

Certificate of Survey **SE 1/4 Section 11 & SW 1/4 Section 12,** **T31N. R22W, P.M..M.** **Flathead County, Montana**

LEGAL DESCRIPTION

A strip of land 60 feet in width in the Southeast 1/4 of Section 11 and the Southwest 1/4 of Section 12, Township 31 North Range 22 West, Principal Meridian, Montana, Flathead County, Montana, lying 30 feet each side of the following described centerline:

Commencing at the South 1/16 Corner common to Sections 11 and 12; thence along the North line of the Southeast 1/4 of the Southwest 1/4 148°08'18"E 838.34 feet; thence N54°06'59"W 94.59 feet to the Point of Beginning;

thence S 17°22'07" E 48.62' feet;
 thence S22°45'52"E 68.73 feet to the beginning of a 48.59 foot radius curve to the right;
 thence Southerly along the curve thru a central angle of 138°25'35" 117.39 feet;
 thence N67°20'17"W 191.25 feet to the beginning of a 54.04 foot radius curve to the left;
 thence Westerly and Southeasterly along the curve thru a central angle of 138°19'57" 130.46 feet;
 thence S22°40'12"E 235.46 feet to the beginning of a 24.72 foot radius curve to the right;
 thence Northwesterly and Northwesterly along the curve thru a central angle of 147°20'14" 63.83 feet;
 thence N67°44'59"W 373.09 feet to the beginning of a 46.36 foot radius curve to the left;
 thence Northwesterly and Southeasterly along the curve thru a central angle of 151°34'09" 122.64 feet;
 thence S29°19'08"E 294.01 feet to the beginning of a 85.29 foot radius curve to the right;
 thence Southerly along the curve thru a central angle of 48°01'50" 71.50 feet;
 thence S18°42'42"W 59.01 feet to the beginning of a 138.63 foot radius curve to the left;
 thence Southerly along the curve thru a central angle of 64°48'52" 156.82 feet;
 thence S46°06'09"E 85.78 feet to the beginning of a 177.34 foot radius curve to the right;
 thence Southeasterly along the curve thru a central angle of 19°49'51" 61.38 feet;
 thence S28°16'18"E 170.45 feet to the beginning of a 25.11 foot radius curve to the right;
 thence Southeasterly and Northwesterly along the curve thru a central angle of 140°12'00" 61.95 feet;
 thence N65°44'11"W 79.76 feet;
 thence N77°57'56"W 557.55 feet;
 thence S05°06'10"W 15.24 feet;
 CONTAINING 2964.56 linear feet and 4.08 acres, more or less, of land as shown herein.

AND

A strip of land 30 feet in width in the the Southwest 1/4 of Section 12, Township 31 North Range 22 West, Principal Meridian, Montana, Flathead County, Montana, lying 15 feet each side of the following described centerline:

Commencing at the South 1/16 corner common to Sections 11 & 12; thence along the North line of the Southwest 1/4 of the Southwest 1/4 148°08'18"E 834.38 feet to the Point of Beginning;
 thence S64°29'04"E 170.97 feet;
 CONTAINING 170.97 linear feet and 0.12 acres, more or less, of land as shown herein.

John H. Burt 11/24/99
 Examining Land Surveyor
 Registration No. 542,615

CERTIFICATE OF SURVEYOR

Dawn Marquardt
 DAWN MARQUARDT
 Registration No. 7328 S

Filed on the 7 Day of Dec, 1999, A.D., at
1:26 O'clock P.M.
Susan W. Haverfield
 County Clerk and Recorder
 By: *Chris Perry*
 Deputy 1991341132600

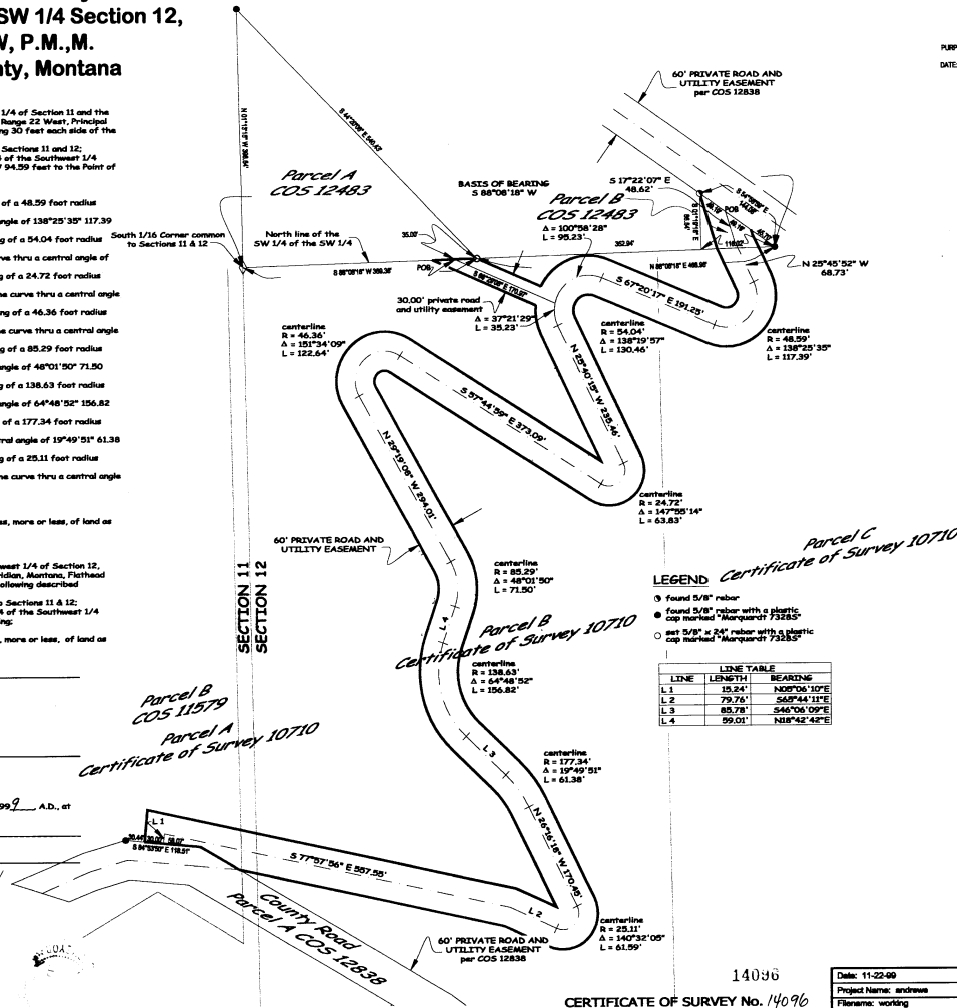
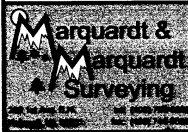

CERTIFICATE OF SURVEY No. 14096

Date: 11-22-99	Revision No.
Project Name: andrews	Project Number: 98-231
Filename: working	Drawn By: L. Louie