



**147 Acres M/L, Winnebago County, IA**

Section 14, Logan Township

**Listing Price: \$1,250,000**



**Winnebago County Farmland For Sale**

**Sellers: Cheryll and Roger Schmidt**

- 147 Gross Acres M/L
- 137.73 Tillable Acres M/L
- CSR2: 72.2
- All tillable acres are in Conservation Reserve Program with a \$315 per acre annual payment

**Steve Hassebroek**  
641-562-2353

Toll Free: 888-740-4255  
107 W Ramsey Street  
Bancroft, IA 50517  
[www.centralstatesrealestate.com](http://www.centralstatesrealestate.com)  
Licensed in IA 

**John Cowin**  
515-885-2649



### Tract Information

#### Legal Description:

The Northeast Quarter (NE1/4) of section 14 in Township One Hundred (100) North, Range Twenty-four (24), West of the Fifth Principal Meridian, Winnebago County, IA EXCEPT Railroad Right-of-way, and EXCEPT that part of the Northeast Quarter (NE1/4) of Section 14, Township One Hundred (100) North, Range Twenty-four (24), West of the Fifth Principal Meridian, Winnebago County, IA, described as follows: Beginning at the Southeast Corner of said NE1/4; thence South 89°49'40" West (assumed bearing) along the South line of said NE1/4; 1012.55 feet to the Northeasterly right-of-way line of the Chicago and North Western Railroad; thence North 29°02'26" West along said Northeasterly right-of-way line 828.17 feet; thence East 1414.57 feet to the East line of said NE1/4; thence South along said East line 721.00 feet to the point of the beginning, and All that part of the East Half (E1/2) of the Southeast Quarter (SE1/4) of Section Fourteen (14) in Township One Hundred (100) North, Range Twenty-four (24), west of the Fifth Principal Meridian, Winnebago County, IA, lying North and East of Railroad Right-of-way, EXCEPT that part of the Southeast Quarter (SE1/4) of Section 14, Township One Hundred (100) North, Range Twenty-four (24), West of the Fifth Principal Meridian, Winnebago County, IA, described as follows: Beginning at the Northeast Corner of said SE1/4; thence South 89°49'40" West (assumed bearing) along the North line of said SE1/4; 1012.55 feet to the Northeasterly right-of-way line of the Chicago and North Western Railroad; thence South 29°02'26" East along said Northeasterly right-of-way line 14.85 feet; thence North 89°49'40" East 1005.41 feet to the East line of said SE 1/4; thence North 00°15'20" West along said East line 13.00 feet to the point of the beginning.

**CSR2:** 72.2

**Wetland Status:** Per Farm Service Agency, tract does not contain a wetland

**Major Soil Types:** Canisteo, Clarion, Nicollet, Omsrud-Storden

**Real Estate Taxes:** \$4,250  
Taxes will be prorated to possession.

**Note:** Property information provided was obtained from sources deemed reliable, but the Auctioneer, Broker and/or Seller makes no guarantee as to its accuracy. All prospective buyers are urged to fully inspect the property, its conditions and to rely on their own conclusions. All sketches, dimensions and acreage figures in this information are approximate or "more or less". Any announcements made the day of the sale shall supersede any previous information or oral statements.

**Steve Hassebroek**  
641-562-2353

Toll Free: 888-740-4255  
107 W Ramsey Street  
Bancroft, IA 50517

[www.centralstatesrealestate.com](http://www.centralstatesrealestate.com)

**John Cowin**  
515-885-2649





## Farm Service Agency Aerial Photo

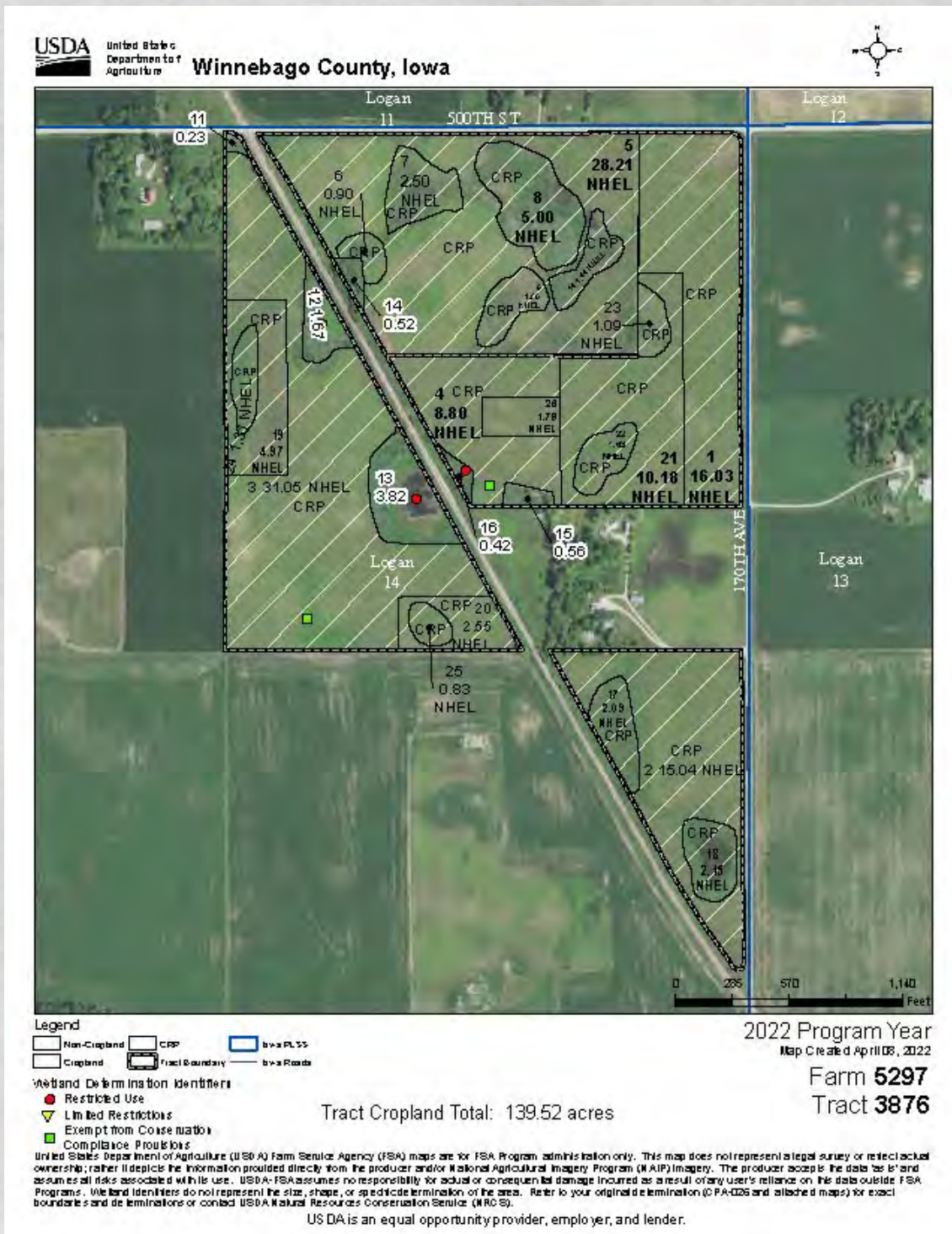

**Steve Hassebroek**  
641-562-2353

**Toll Free: 888-740-4255**  
107 W Ramsey Street  
Bancroft, IA 50517  
[www.centralstatesrealestate.com](http://www.centralstatesrealestate.com)

**John Cowin**  
515-885-2649



## Soil Map

147 Acres M/L, Winnebago County, IA

Soils Map

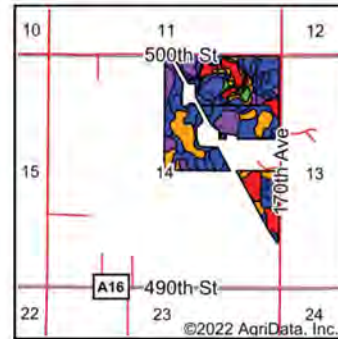
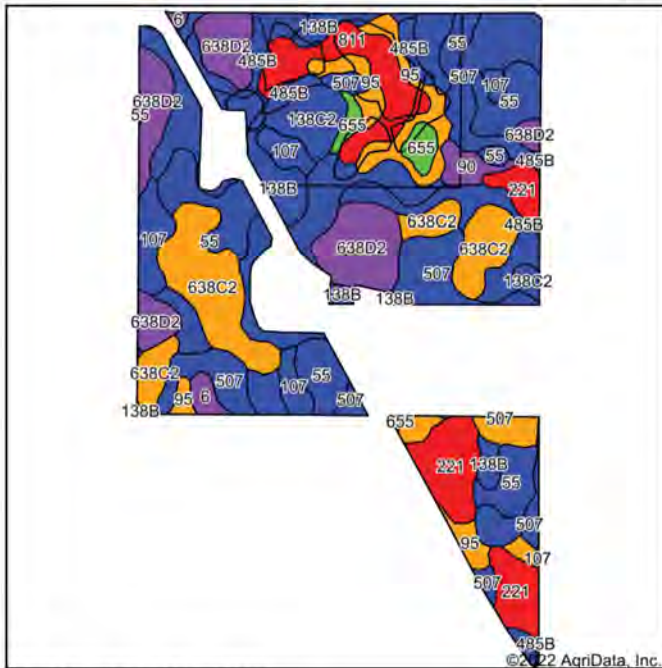

State: **Iowa**  
 County: **Winnebago**  
 Location: **14-100N-24W**  
 Township: **Logan**  
 Acres: **139.61**  
 Date: **10/21/2022**

**CENTRAL STATES**  
 AGENCY, LLC

Maps Provided By  
**surety**  
 CUSTOMIZED ONLINE MAPPING  
 © AgriData, Inc. 2021 www.AgridataInc.com



Soils data provided by USDA and NRCS.

Area Symbol: IA189, Soil Area Version: 31								
Code	Soil Description	Acres	Percent of field	CSR2 Legend	Non-Irr Class *c	CSR2**	CSR	*n NCCPI Soybeans
507	Canisteo clay loam, 0 to 2 percent slopes	30.03	21.5%		llw	84	78	81
638C2	Clarion-Storden complex, 6 to 10 percent slopes, moderately eroded	17.27	12.4%		llle	75	57	72
55	Nicollet clay loam, 1 to 3 percent slopes	17.07	12.2%		lw	89	88	82
638D2	Omsrud-Storden complex, 10 to 16 percent slopes, moderately eroded	14.63	10.5%		lVe	53	47	69
485B	Spillville loam, 2 to 5 percent slopes	10.30	7.4%		lle	88	85	87
221	Klossner muck, 0 to 1 percent slopes	9.92	7.1%		lllw	32	49	83
95	Harps clay loam, 0 to 2 percent slopes	8.91	6.4%		llw	72	62	82
138C2	Clarion loam, 6 to 10 percent slopes, moderately eroded	7.51	5.4%		llle	83	63	73
811	Muskego soils, 0 to 1 percent slopes	7.29	5.2%		lllw	15	45	53
107	Webster clay loam, 0 to 2 percent slopes	6.15	4.4%		llw	86	83	82
138B	Clarion loam, 2 to 6 percent slopes	5.33	3.8%		lle	89	80	84
655	Crippin loam, 1 to 3 percent slopes	2.21	1.6%		le	91	83	87
90	Okoboji mucky silt loam, 0 to 1 percent slopes	1.66	1.2%		lllw	55	59	67
6	Okoboji silty clay loam, 0 to 1 percent slopes	1.23	0.9%		lllw	59	57	74
		<b>Weighted Average</b>				<b>2.39</b>	<b>72.2</b>	<b>68.2</b>
								<b>*n 77.6</b>

\*\*IA has updated the CSR values for each county to CSR2.

\*n: The aggregation method is "Weighted Average using all components"

\*c: Using Capabilities Class Dominant Condition Aggregation Method

Soils data provided by USDA and NRCS.

**Steve Hassebroek**  
 641-562-2353

Toll Free: 888-740-4255  
 107 W Ramsey Street  
 Bancroft, IA 50517

[www.centralstatesrealestate.com](http://www.centralstatesrealestate.com)

**John Cowin**  
 515-885-2649



T-100-N

## LOGAN PLAT

R-24-W

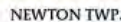

**John Cowin**  
**515-885-2649**



### Location Map

147 Acres M/L, Winnebago County, IA

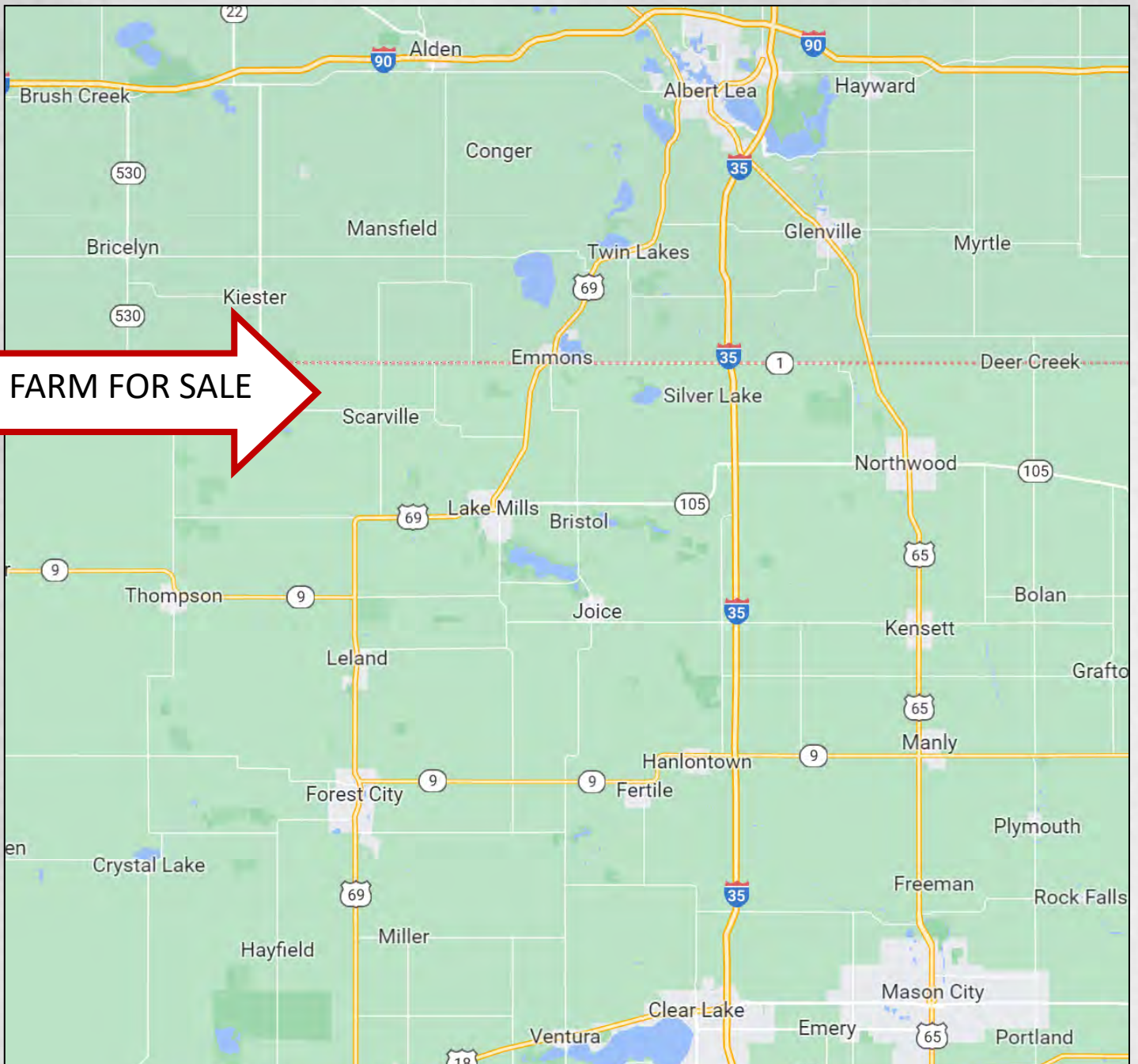

**Steve Hassebroek**  
641-562-2353

Toll Free: 888-740-4255  
107 W Ramsey Street  
Bancroft, IA 50517  
[www.centralstatesrealestate.com](http://www.centralstatesrealestate.com)

**John Cowin**  
515-885-2649



## FSA 156 EZ

147 Acres M/L, Winnebago County, IA

Iowa	U.S. Department of Agriculture	FARM: 5297
Winnebago	Farm Service Agency	Prepared: 10/5/22 7:51 AM
Report ID: FSA-156EZ	Abbreviated 156 Farm Record	Crop Year: 2023
		Page: 4 of 4

DISCLAIMER: This is data extracted from the web farm database. Because of potential messaging failures in MIDAS, this data is not guaranteed to be an accurate and complete representation of data contained in the MIDAS system, which is the system of record for Farm Records.

---

Other Producers: None

---

Tract Number: 3876      Description: NE1/4 + PART-NE1/4-SE1/4-14-100-24 Logan

FSA Physical Location: Winnebago, IA      ANSI Physical Location: Winnebago, IA

BIA Range Unit Number:

HEL Status: NHEL: no agricultural commodity planted on undetermined fields

Wetland Status: Tract does not contain a wetland

WL Violations: None

Farmland	Cropland	DCP Cropland	WBP	WRP	EWP	CRP Cropland	GRP
146.74	139.52	139.52	0.0	0.0	0.0	137.73	0.0

State Conservation	Other Conservation	Effective DCP Cropland	Double Cropped	MPL/FWP	Native Sod
0.0	0.0	1.79	0.0	0.0	0.0

Crop	Base Acreage	PLC Yield	CCC-505 CRP Reduction
CORN	1.79	172	68.61
SOYBEANS	0.0	0	29.10
Total Base Acres:	1.79		

Owners: SCHMIDT, CHERYLL

---

**Steve Hassebroek**  
641-562-2353

Toll Free: 888-740-4255  
107 W Ramsey Street  
Bancroft, IA 50517

**John Cowin**  
515-885-2649

[www.centralstatesrealestate.com](http://www.centralstatesrealestate.com)



## County Tile Map

147 Acres M/L, Winnebago County, IA

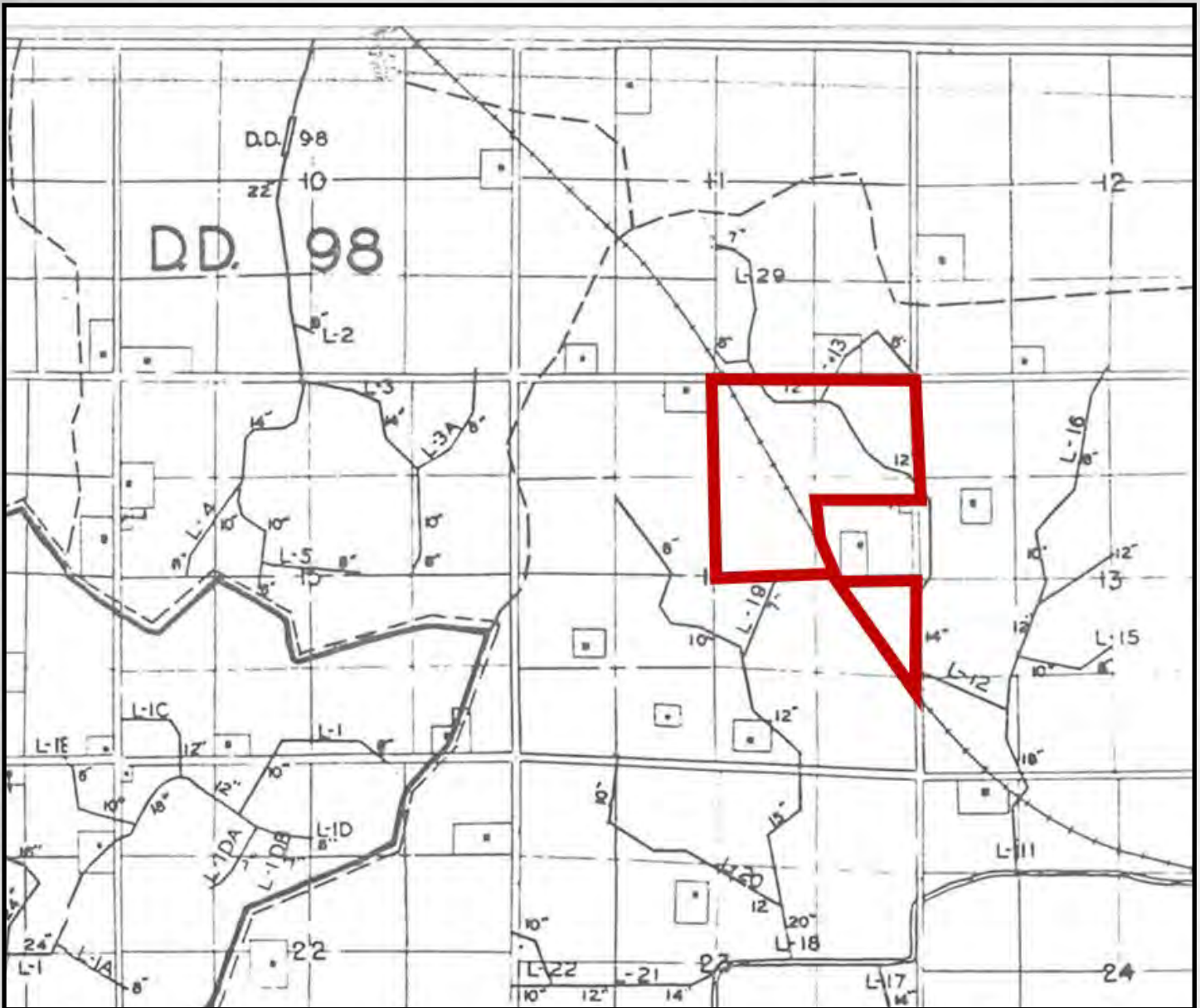

**Steve Hassebroek**  
641-562-2353

Toll Free: 888-740-4255  
107 W Ramsey Street  
Bancroft, IA 50517

[www.centralstatesrealestate.com](http://www.centralstatesrealestate.com)

**John Cowin**  
515-885-2649





## CRP Contracts

Page 1 of 2

<b>CRP-1</b> (07-09-20)		<b>U.S. DEPARTMENT OF AGRICULTURE</b> Commodity Credit Corporation		1. ST. & CO. CODE & ADMIN. LOCATION 19 189		2. SIGN-UP NUMBER 48	
<b>CONSERVATION RESERVE PROGRAM CONTRACT</b>				3. CONTRACT NUMBER 11321A		4. ACRES FOR ENROLLMENT 40.01	
5A. COUNTY FSA OFFICE ADDRESS (Include Zip Code) WINNEBAGO COUNTY FARM SERVICE AGENCY 173 FIRST AVENUE THOMPSON, IA 50478-5053				6. TRACT NUMBER 3876		7. CONTRACT PERIOD FROM: (MM-DD-YYYY) 10-01-2016 TO: (MM-DD-YYYY) 09-30-2030	
5B. COUNTY FSA OFFICE PHONE NUMBER (Include Area Code): (641) 584-2221				8. SIGNUP TYPE: FWP			
<p><b>THIS CONTRACT is entered into between the Commodity Credit Corporation (referred to as "CCC") and the undersigned owners, operators, or tenants (referred to as "the Participant"). The Participant agrees to place the designated acreage into the Conservation Reserve Program ("CRP") or other use set by CCC for the stipulated contract period from the date the Contract is executed by the CCC. The Participant also agrees to implement on such designated acreage the Conservation Plan developed for such acreage and approved by the CCC and the Participant. Additionally, the Participant and CCC agree to comply with the terms and conditions contained in this Contract, including the Appendix to this Contract, entitled Appendix to CRP-1, Conservation Reserve Program Contract (referred to as "Appendix"). By signing below, the Participant acknowledges receipt of a copy of the Appendix/Appendices for the applicable contract period. The terms and conditions of this contract are contained in this Form CRP-1 and in the CRP-1 Appendix and any addendum thereto. BY SIGNING THIS CONTRACT PARTICIPANTS ACKNOWLEDGE RECEIPT OF THE FOLLOWING FORMS: CRP-1; CRP-1 Appendix and any addendum thereto; and, CRP-2, CRP-2C, CRP-2G, or CRP-2C30, as applicable.</b></p>							
9A. Rental Rate Per Acre \$ 311.75		10. Identification of CRP Land (See Page 2 for additional space)					
9B. Annual Contract Payment \$ 12,473.00		A. Tract No. 3876		B. Field No. 5		C. Practice No. CP28	
9C. First Year Payment \$		3876		6		CP27	
(Item 9C is applicable only when the first year payment is prorated.)		3876		7		CP27	
9B. Annual Contract Payment \$ 5,162.00		3876		6		CP27	
9C. First Year Payment \$ 165.00		3876		7		CP27	
9B. Annual Contract Payment \$ 458.00							
<b>11. PARTICIPANTS (If more than three individuals are signing, see Page 3)</b>							
A(1) PARTICIPANT'S NAME AND ADDRESS (Include Zip Code) CHERYL SCHMIDT 19255 LINCOLN ST NW ELK RIVER, MN 55330-2322		(2) SHARE 100.00 %		(3) SIGNATURE (By) 		(4) TITLE/RELATIONSHIP OF THE INDIVIDUAL SIGNING IN THE REPRESENTATIVE CAPACITY 	
B(1) PARTICIPANT'S NAME AND ADDRESS (Include Zip Code)		(2) SHARE %		(3) SIGNATURE (By)		(4) TITLE/RELATIONSHIP OF THE INDIVIDUAL SIGNING IN THE REPRESENTATIVE CAPACITY	
C(1) PARTICIPANT'S NAME AND ADDRESS (Include Zip Code)		(2) SHARE %		(3) SIGNATURE (By)		(4) TITLE/RELATIONSHIP OF THE INDIVIDUAL SIGNING IN THE REPRESENTATIVE CAPACITY	
12. CCC USE ONLY		A. SIGNATURE OF CCC REPRESENTATIVE 				B. DATE (MM-DD-YYYY) 2/17/22	
<p><b>NOTE:</b> The following statement is made in accordance with the Privacy Act of 1974 (5 U.S.C. 552a - as amended). The authority for requesting the information identified on this form is the Commodity Credit Corporation Charter Act (15 U.S.C. 714 et seq.), the Food Security Act of 1985 (16 U.S.C. 3801 et seq.), the Agricultural Act of 2014 (16 U.S.C. 3831 et seq.), the Agricultural Improvement Act of 2018 (Pub. L. 115-334) and 7 CFR Part 1410. The information will be used to determine eligibility to participate in and receive benefits under the Conservation Reserve Program. This information collected on this form may be disclosed to other Federal, State, Local government agencies, Tribal agencies, and nongovernmental entities that have been authorized access to the information by statute or regulation and/or as described in applicable Routine Uses identified in the System of Records Notice for USDA/FSA-2, Farm Records File (Automated). Providing the requested information is voluntary. However, failure to furnish the requested information will result in a determination of ineligibility to participate in and receive benefits under the Conservation Reserve Program.</p> <p><b>Paperwork Reduction Act (PRA) Statement:</b> The information collection is exempted from PRA as specified in 16 U.S.C. 3846(b)(1). The provisions of appropriate criminal and civil fraud, privacy, and other statutes may be applicable to the information provided. <b>RETURN THIS COMPLETED FORM TO YOUR COUNTY FSA OFFICE.</b></p> <p>In accordance with Federal civil rights law and U.S. Department of Agriculture (USDA) civil rights regulations and policies, the USDA, its Agencies, offices, and employees, and institutions participating in or administering USDA programs are prohibited from discriminating based on race, color, national origin, religion, sex, gender identity (including gender expression), sexual orientation, disability, age, marital status, family/parental status, income derived from a public assistance program, political beliefs, or reprisal or retaliation for prior civil rights activity, in any program or activity conducted or funded by USDA (not all bases apply to all programs). Remedies and complaint filing deadlines vary by program or incident.</p> <p>Persons with disabilities who require alternative means of communication for program information (e.g., Braille, large print, audiotape, American Sign Language, etc.) should contact the responsible Agency or USDA's TARGET Center at (202) 720-2600 (voice and TTY) or contact USDA through the Federal Relay Service at (800) 877-8339. Additionally, program information may be made available in languages other than English.</p> <p>To file a program discrimination complaint, complete the USDA Program Discrimination Complaint Form, AD-3027, found online at <a href="http://www.asc.usda.gov/complaint_filing_cust.html">http://www.asc.usda.gov/complaint_filing_cust.html</a> and at any USDA office or write a letter addressed to USDA and provide in the letter all of the information requested in the form. To request a copy of the complaint form, call (866) 632-9992. Submit your completed form or letter to USDA by: (1) mail: U.S. Department of Agriculture, Office of the Assistant Secretary for Civil Rights, 1400 Independence Avenue, SW, Washington, D.C. 20250-9410; (2) fax: (202) 690-7442; or (3) email: <a href="mailto:program.intake@usda.gov">program.intake@usda.gov</a>. USDA is an equal opportunity provider, employer, and lender.</p>							

FEB 07 2021  
 WINNEBAGO CO #8A  
 THOMPSON, IA

Date Printed: 01/25/2022

**Steve Hassebrook**  
 641-562-2353

**Toll Free: 888-740-4255**  
 107 W Ramsey Street  
 Bancroft, IA 50517

**www.centralstatesrealestate.com**

**John Cowin**  
 515-885-2649







## CRP Contracts

Page 1 of 1

<b>CRP-1</b> (07-06-20)  <b>U.S. DEPARTMENT OF AGRICULTURE</b> Commodity Credit Corporation  <b>CONSERVATION RESERVE PROGRAM CONTRACT</b>  <b>5A. COUNTY FSA OFFICE ADDRESS (Include Zip Code)</b> WINNEBAGO COUNTY FARM SERVICE AGENCY 173 FIRST AVENUE THOMPSON, IA 50478-5051  <b>5B. COUNTY FSA OFFICE PHONE NUMBER</b> (Include Area Code): (641) 584-2221		<b>1. ST. &amp; CO. CODE &amp; ADMIN. LOCATION</b> 19 189  <b>3. CONTRACT NUMBER</b> 11255A  <b>6. TRACT NUMBER</b> 3876  <b>7. CONTRACT PERIOD</b> FROM (MM-DD-YYYY) TO (MM-DD-YYYY) 05-01-2016 09-30-2030  <b>8. SIGNUP TYPE:</b> SAFE - Iowa Gaining Ground																					
<p><b>THIS CONTRACT is entered into between the Commodity Credit Corporation (referred to as "CCC") and the undersigned owners, operators, or tenants (referred to as "the Participant"). The Participant agrees to place the designated acreage into the Conservation Reserve Program ("CRP") or other use set by CCC for the stipulated contract period from the date the Contract is executed by the CCC. The Participant also agrees to implement on such designated acreage the Conservation Plan developed for such acreage and approved by the CCC and the Participant. Additionally, the Participant and CCC agree to comply with the terms and conditions contained in this Contract, including the Appendix to this Contract, entitled Appendix to CRP-1, Conservation Reserve Program Contract (referred to as "Appendix"). By signing below, the Participant acknowledges receipt of a copy of the Appendix/Appendices for the applicable contract period. The terms and conditions of this contract are contained in this Form CRP-1 and in the CRP-1 Appendix and any addendum thereto. BY SIGNING THIS CONTRACT PARTICIPANTS ACKNOWLEDGE RECEIPT OF THE FOLLOWING FORMS: CRP-1; CRP-1 Appendix and any addendum thereto; and, CRP-2, CRP-2C, CRP-2G, or CRP-2C30, as applicable.</b></p>																							
<b>9A. Rental Rate Per Acre</b> \$ 311.67 <b>9B. Annual Contract Payment</b> \$ 17,416.00 <b>9C. First Year Payment</b> \$		<b>10. Identification of CRP Land (See Page 2 for additional space)</b> <table border="1" style="width: 100%; border-collapse: collapse;"> <thead> <tr> <th>A. Tract No</th> <th>B. Field No</th> <th>C. Practice No</th> <th>D. Acres</th> <th>E. Total Estimated Cost-Share</th> </tr> </thead> <tbody> <tr> <td>3876</td> <td>1</td> <td>CP38E-25</td> <td>16.03</td> <td>\$ 5,274.00</td> </tr> <tr> <td>3876</td> <td>3</td> <td>CP38E-25</td> <td>31.05</td> <td>\$ 10,215.00</td> </tr> <tr> <td>3876</td> <td>4</td> <td>CP38E-25</td> <td>8.80</td> <td>\$ 2,895.00</td> </tr> </tbody> </table>		A. Tract No	B. Field No	C. Practice No	D. Acres	E. Total Estimated Cost-Share	3876	1	CP38E-25	16.03	\$ 5,274.00	3876	3	CP38E-25	31.05	\$ 10,215.00	3876	4	CP38E-25	8.80	\$ 2,895.00
A. Tract No	B. Field No	C. Practice No	D. Acres	E. Total Estimated Cost-Share																			
3876	1	CP38E-25	16.03	\$ 5,274.00																			
3876	3	CP38E-25	31.05	\$ 10,215.00																			
3876	4	CP38E-25	8.80	\$ 2,895.00																			
<b>11. PARTICIPANTS (If more than three individuals are signing, see Page 3.)</b>																							
<b>A(1) PARTICIPANT'S NAME AND ADDRESS (Include Zip Code)</b> CHERYL SCHMIDT 19255 LINCOLN ST NW CLW RIVER, IA 50510-2382		<b>(2) SHARE</b> 100.00 %  <b>(3) SIGNATURE (By)</b> 																					
<b>B(1) PARTICIPANT'S NAME AND ADDRESS (Include Zip Code)</b>		<b>(2) SHARE</b> %  <b>(3) SIGNATURE (By)</b>																					
<b>C(1) PARTICIPANT'S NAME AND ADDRESS (Include Zip Code)</b>		<b>(2) SHARE</b> %  <b>(3) SIGNATURE (By)</b>																					
<b>4(1) TITLE/RELATIONSHIP OF THE INDIVIDUAL SIGNING IN THE REPRESENTATIVE CAPACITY</b>		<b>(4) TITLE/RELATIONSHIP OF THE INDIVIDUAL SIGNING IN THE REPRESENTATIVE CAPACITY</b>																					
<b>(5) DATE (MM-DD-YYYY)</b> 02/03/2022		<b>(5) DATE (MM-DD-YYYY)</b>																					
<b>12. CCC USE ONLY</b>		<b>A. SIGNATURE OF CCC REPRESENTATIVE</b> 																					
<b>B. DATE (MM-DD-YYYY)</b> 2/17/22																							
<p><b>NOTE:</b> The following statement is made in accordance with the Privacy Act of 1974 (5 USC 552a - as amended). The authority for requesting the information identified on this form is the Commodity Credit Corporation Charter Act (15 U.S.C. 714 et seq.), the Food Security Act of 1985 (16 U.S.C. 3801 et seq.), the Agricultural Act of 2014 (16 U.S.C. 3831 et seq.), the Agricultural Improvement Act of 2018 (Pub. L. 115-334) and 7 CFR Part 1410. The information will be used to determine eligibility to participate in and receive benefits under the Conservation Reserve Program. The information collected on this form may be disclosed to other Federal, State, Local government agencies, Tribal agencies, and nongovernmental entities that have been authorized access to the information by statute or regulation and/or as described in applicable Routine Uses identified in the System of Records Notice for USDA/FSA-2, Farm Records File (Automated). Providing the requested information is voluntary. However, failure to furnish the requested information will result in a determination of ineligibility to participate in and receive benefits under the Conservation Reserve Program.</p> <p><b>Paperwork Reduction Act (PRA) Statement:</b> The information collection is exempted from PRA as specified in 16 U.S.C. 3846(b)(1). The provisions of appropriate criminal and civil fraud, privacy, and other statutes may be applicable to the information provided. <b>RETURN THIS COMPLETED FORM TO YOUR COUNTY FSA OFFICE.</b></p> <p>In accordance with Federal civil rights law and U.S. Department of Agriculture (USDA) civil rights regulations and policies, the USDA, its Agencies, offices, and employees, and institutions participating in or administering USDA programs are prohibited from discriminating based on race, color, national origin, religion, sex, gender identity (including gender expression), sexual orientation, disability, age, marital status, family/parental status, income derived from a public assistance program, political beliefs, or reprisal or retaliation for prior civil rights activity, in any program or activity conducted or funded by USDA (not all bases apply to all programs). Remedies and complaint filing deadlines vary by program or incident.</p> <p>Persons with disabilities who require alternative means of communication for program information (e.g., Braille, large print, audiotape, American Sign Language, etc.) should contact the responsible Agency or USDA's TARGET Center at (202) 720-2600 (voice and TTY) or contact USDA through the Federal Relay Service at (800) 877-8339. Additionally, program information may be made available in languages other than English.</p> <p>To file a program discrimination complaint, complete the USDA Program Discrimination Complaint Form, AD-3027, found online at <a href="http://www.ascr.usda.gov/complaint_filing_cust.html">http://www.ascr.usda.gov/complaint_filing_cust.html</a> and at any USDA office or write a letter addressed to USDA and provide in the letter all of the information requested in the form. To request a copy of the complaint form, call (866) 632-9992. Submit your completed form or letter to USDA by: (1) mail: U.S. Department of Agriculture, Office of the Assistant Secretary for Civil Rights, 1400 Independence Avenue, SW Washington, D.C. 20250-9410; (2) fax: (202) 690-7442; or (3) email: <a href="mailto:program.intake@usda.gov">program.intake@usda.gov</a>. USDA is an equal opportunity provider, employer, and lender.</p>																							

Date Printed: 01/25/2022

**Steve Hassebroek**  
641-562-2353

**Toll Free: 888-740-4255**  
107 W Ramsey Street  
Bancroft, IA 50517

**www.centralstatesrealestate.com**

**John Cowin**  
515-885-2649



## CRP Contracts

Page 1 of 2

<b>CRP-1</b> U.S. DEPARTMENT OF AGRICULTURE Commodity Credit Corporation  <b>CONSERVATION RESERVE PROGRAM CONTRACT</b>		1. ST. & CO. CODE & ADMIN. LOCATION 19 189  3. CONTRACT NUMBER 11257A																					
5A. COUNTY FSA OFFICE ADDRESS (Include Zip Code) WINNEBAGO COUNTY FARM SERVICE AGENCY 173 FIRST AVENUE THOMPSON, IA 50478-5053		4. ACRES FOR ENROLLMENT 41.64  6. TRACT NUMBER 3876  7. CONTRACT PERIOD FROM: (MM-DD-YYYY) 05-01-2016 TO: (MM-DD-YYYY) 09-30-2030  8. SIGNUP TYPE: FWP																					
5B. COUNTY FSA OFFICE PHONE NUMBER (Include Area Code) (641) 584-2221																							
<p><b>THIS CONTRACT is entered into between the Commodity Credit Corporation (referred to as "CCC") and the undersigned owners, operators, or tenants (referred to as "the Participant"). The Participant agrees to place the designated acreage into the Conservation Reserve Program ("CRP") or other use set by CCC for the stipulated contract period from the date the Contract is executed by the CCC. The Participant also agrees to implement on such designated acreage the Conservation Plan developed for such acreage and approved by the CCC and the Participant. Additionally, the Participant and CCC agree to comply with the terms and conditions contained in this Contract, including the Appendix to this Contract, entitled Appendix to CRP-1, Conservation Reserve Program Contract (referred to as "Appendix"). By signing below, the Participant acknowledges receipt of a copy of the Appendix/Appendices for the applicable contract period. The terms and conditions of this contract are contained in this Form CRP-1 and in the CRP-1 Appendix and any addendum thereto. BY SIGNING THIS CONTRACT PARTICIPANTS ACKNOWLEDGE RECEIPT OF THE FOLLOWING FORMS: CRP-1; CRP-1 Appendix and any addendum thereto; and, CRP-2, CRP-2C, CRP-2G, or CRP-2C30, as applicable.</b></p>																							
9A. Rental Rate Per Acre \$ 323.69		10. Identification of CRP Land (See Page 2 for additional space)																					
9B. Annual Contract Payment \$ 13,543.00		<table border="1" style="width: 100%; border-collapse: collapse;"> <thead> <tr> <th>A. Tract No.</th> <th>B. Field No.</th> <th>C. Practice No.</th> <th>D. Acres</th> <th>E. Total Estimated Cost-Share</th> </tr> </thead> <tbody> <tr> <td>3876</td> <td>2</td> <td>CP2B</td> <td>15.04</td> <td>\$ 2,752.00</td> </tr> <tr> <td>3876</td> <td>17</td> <td>CP27</td> <td>2.09</td> <td>\$ 382.00</td> </tr> <tr> <td>3876</td> <td>18</td> <td>CP27</td> <td>2.15</td> <td>\$ 393.00</td> </tr> </tbody> </table>		A. Tract No.	B. Field No.	C. Practice No.	D. Acres	E. Total Estimated Cost-Share	3876	2	CP2B	15.04	\$ 2,752.00	3876	17	CP27	2.09	\$ 382.00	3876	18	CP27	2.15	\$ 393.00
A. Tract No.	B. Field No.	C. Practice No.	D. Acres	E. Total Estimated Cost-Share																			
3876	2	CP2B	15.04	\$ 2,752.00																			
3876	17	CP27	2.09	\$ 382.00																			
3876	18	CP27	2.15	\$ 393.00																			
9C. First Year Payment \$																							
(Item 9C is applicable only when the first year payment is prorated.)																							
<b>11. PARTICIPANTS (If more than three individuals are signing, see Page 3.)</b>																							
A(1) PARTICIPANT'S NAME AND ADDRESS (Include Zip Code) TERRY L. SCHMIDT 19255 LINCOLN ST NW BLK RIVER, MN 55330-2322		(2) SHARE 100.00 %																					
(3) SIGNATURE (By) 		(4) TITLE/RELATIONSHIP OF THE INDIVIDUAL SIGNING IN THE REPRESENTATIVE CAPACITY Owner																					
(5) DATE (MM-DD-YYYY) 2/17/22																							
B(1) PARTICIPANT'S NAME AND ADDRESS (Include Zip Code)		(2) SHARE %																					
(3) SIGNATURE (By)		(4) TITLE/RELATIONSHIP OF THE INDIVIDUAL SIGNING IN THE REPRESENTATIVE CAPACITY																					
(5) DATE (MM-DD-YYYY)																							
C(1) PARTICIPANT'S NAME AND ADDRESS (Include Zip Code)		(2) SHARE %																					
(3) SIGNATURE (By)		(4) TITLE/RELATIONSHIP OF THE INDIVIDUAL SIGNING IN THE REPRESENTATIVE CAPACITY																					
(5) DATE (MM-DD-YYYY)																							
<b>12. CCC USE ONLY</b>		A. SIGNATURE OF CCC REPRESENTATIVE 																					
		B. DATE (MM-DD-YYYY) 2/17/22																					
<p><b>NOTE:</b> The following statement is made in accordance with the Privacy Act of 1974 (5 USC 552a - as amended). The authority for requesting the information identified on this form is the Commodity Credit Corporation Charter Act (16 U.S.C. 714 et seq.), the Food Security Act of 1985 (16 U.S.C. 3801 et seq.), the Agricultural Act of 2014 (16 U.S.C. 3831 et seq.), the Agricultural Improvement Act of 2018 (Pub. L. 115-334) and 7 CFR Part 1410. The information will be used to determine eligibility to participate in and receive benefits under the Conservation Reserve Program. The information collected on this form may be disclosed to other Federal, State, Local government agencies, Tribal agencies, and nongovernmental entities that have been authorized access to the information by statute or regulation and/or as described in applicable Routine Uses identified in the System of Records Notice for USDA/FS-2, Farm Records File (Automated). Providing the requested information is voluntary. However, failure to furnish the requested information will result in a determination of ineligibility to participate in and receive benefits under the Conservation Reserve Program.</p> <p><b>Paperwork Reduction Act (PRA) Statement:</b> The information collection is exempted from PRA as specified in 16 U.S.C. 3846(b)(1). The provisions of appropriate criminal and civil fraud, privacy, and other statutes may be applicable to the information provided. <b>RETURN THIS COMPLETED FORM TO YOUR COUNTY FSA OFFICE.</b></p> <p>In accordance with Federal civil rights law and U.S. Department of Agriculture (USDA) civil rights regulations and policies, the USDA, its Agencies, offices, and employees, and institutions participating in or administering USDA programs are prohibited from discriminating based on race, color, national origin, religion, sex, gender identity (including gender expression), sexual orientation, disability, age, marital status, family/parental status, income derived from a public assistance program, political beliefs, or reprisal or retaliation for prior civil rights activity, in any program or activity conducted or funded by USDA (not all bases apply to all programs). Remedies and complaint filing deadlines vary by program or incident.</p> <p>Persons with disabilities who require alternative means of communication for program information (e.g., Braille, large print, audiotope, American Sign Language, etc.) should contact the responsible Agency or USDA's TARGET Center at (202) 720-2600 (voice and TTY) or contact USDA through the Federal Relay Service at (800) 877-8339. Additionally, program information may be made available in languages other than English.</p> <p>To file a program discrimination complaint, complete the USDA Program Discrimination Complaint Form, AD-3027, found online at <a href="http://www.aphis.usda.gov/complaint_filing_cust.html">http://www.aphis.usda.gov/complaint_filing_cust.html</a> and all any USDA office or write a letter addressed to USDA and provide in the letter all of the information requested in the form. To request a copy of the complaint form, call (866) 632-9992. Submit your completed form or letter to USDA by: (1) mail: U.S. Department of Agriculture Office of the Assistant Secretary for Civil Rights 1400 Independence Avenue, SW Washington, D.C. 20250-9410; (2) fax: (202) 690-7442; or (3) email: <a href="mailto:program.intake@usda.gov">program.intake@usda.gov</a>. USDA is an equal opportunity provider, employer, and lender.</p>																							

**RECEIVED**

FEB 07 2021

WINNEBAGO CO FSA  
THOMPSON, IA

Date Printed: 01/25/2022

**Steve Hassebroek**  
641-562-2353

**Toll Free: 888-740-4255**  
107 W Ramsey Street  
Bancroft, IA 50517

**John Cowin**  
515-885-2649

**www.centralstatesrealestate.com**



