



PERMIT TO CONSTRUCT
Onsite Wastewater System

File Nbr: **2022060009**

County: **Kershaw**

Name: **DELTA LANDS, LLC**

Type Facility: **HOUSE**

Subdivision:

Block:

Lot: **2**

Address: **PO BOX 1432**
CAMDEN, SC 29020

Site: **2935 MCRAE RD**
CAMDEN, SC 29020

Program Code **360**

System Code: **100**

TM No.: **274-00-00-010**

Water Supply: **PUBLIC**

PERMIT TO CONSTRUCT SYSTEM SPECIFICATIONS

Daily Flow (gpd): **480**

Tank Sizes (gal): Septic Tank: **1000**

Pump Chamber:

Grease Trap:

LTAR: **.50**

Trenches: Length (ft): **320** Width (in): **36** Max. Depth (in): **26** Agg. Depth (in): **14**

Min Pump Capacity:

gpm at

ft. of Head Alternative Product:

SPECIAL INSTRUCTIONS/CONDITIONS

THIS PERMIT IS SITE SPECIFIC ANY CHANGES TO THE SYSTEM MUST BE APPROVED BY DHEC. ALTERNATIVE TRENCH PRODUCTS APPROVED UNDER STATE RULES AND REGULATIONS MAY BE SUBSTITUTED ANY UNAPPROVED CHANGES WILL VOID THIS PERMIT

Installers must contact the local Environmental Affairs office by 10:00 AM the day before installation to schedule a time for the final inspection. If a Department representative does not arrive within 30 minutes of the schedule time, the installer may complete the final inspection. When a contractor self-inspection occurs, the installer must complete the DHEC form 3978, Approval to Operate Contractor Self-Inspection. The installer must submit the DHEC form 3978 to the Department within 2 business days of completion of the installation.

- All applicable setbacks set forth in Regulation 61-56 apply.
- Maximum Trench Depth not to exceed 26 inches. Place lines on contour and use serial distribution if needed.
- Do not install under wet soil conditions. Minimum 9" cover over system after installation.
- This system is designed for specific quantities of domestic wastewater ONLY.
- Do not cut, fill, bulldoze, scrape or change the grade of the natural soils in the septic system area.
- No parking, driving, building or paving over the area of septic system before or after installation.

PERMIT TO CONSTRUCT SYSTEM DIAGRAM

(NTS)

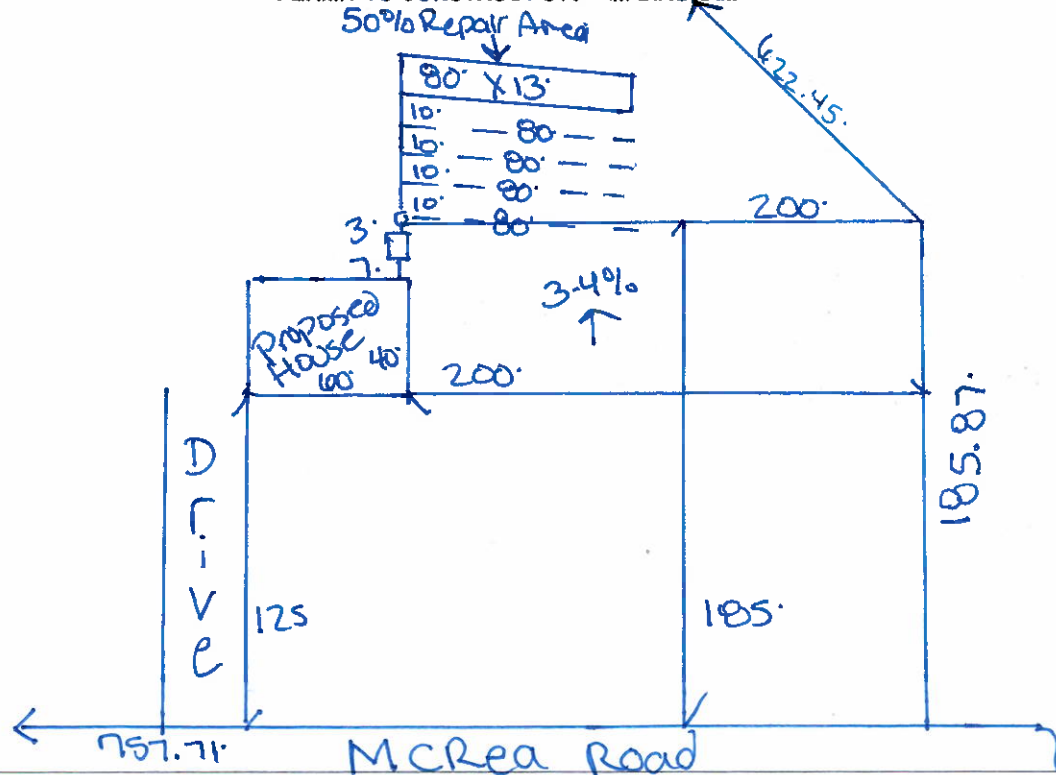

Issued/Revised By: Cindy Taylor

Date: 8/18/22