

MAXEY - HINES & ASSOCIATES, P.C.

P.O. BOX 90 • FARMVILLE • VIRGINIA • 23901

TEL: 804-392-8827

**STEPHEN A.
WILLING, et ux**
D.B.260,p.119POPLAR HILL VIEW
SUBDIVISION

LOT 9

P.B. 5,p.244

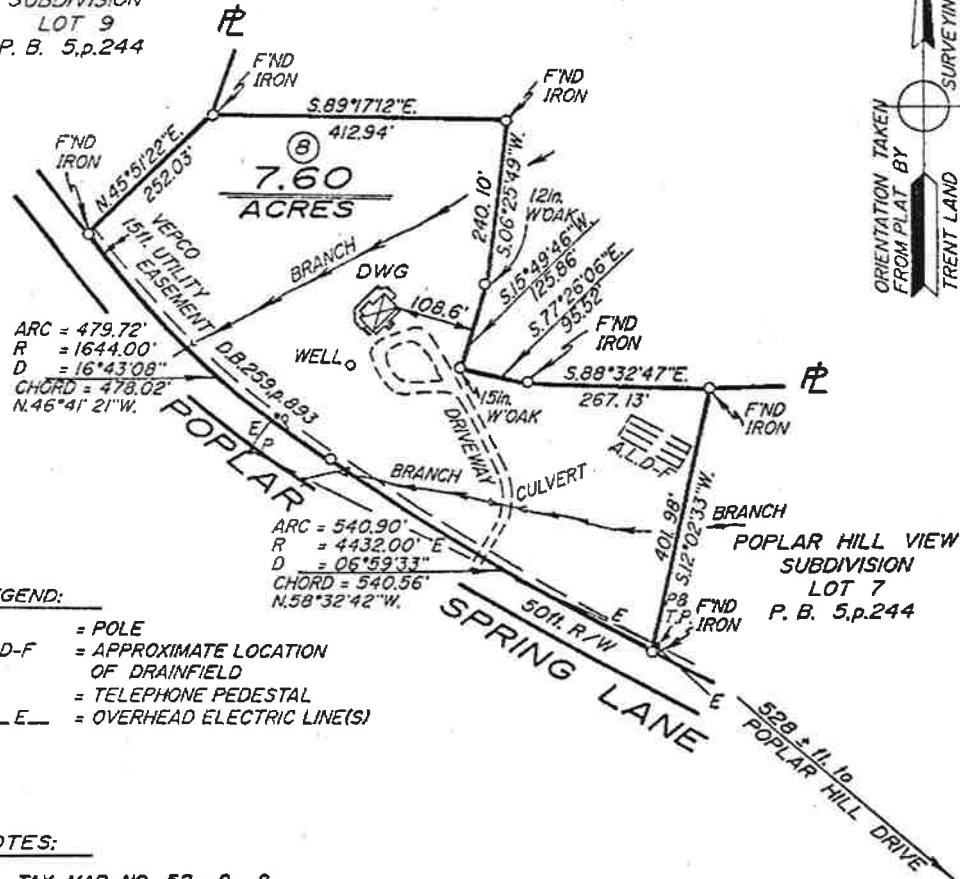
**ERNEST &
MARGARET REED**

ORIENTATION TAKEN
FROM PLAT BY
TRENT LAND
SURVEYING
SEPT. 20, 1990
REV. NOV. 17, 1990
P.B. 5,p.244

0' 200' 400'

To all parties interested in title to premises surveyed: This plat agrees with found plats,
 deed descriptions, ground evidence, and local witnesses as near as possible. DRAWN BY: HHW

SCALE: 1 in. = 200 ft. DATE: NOV. 12, 1993 TOTAL ACREAGE: 7.60 ACRES

REQUESTED BY: FREDERICK W. HOYT and CATHERINE HOYT

OWNER(S): LOUIS SHELTON WRIGHT and
PATRICIA W. WRIGHT D.B.255,p.562; D.B.246,p.807

LOCATED IN: FARMVILLE DISTRICT, PRINCE EDWARD COUNTY, VA.

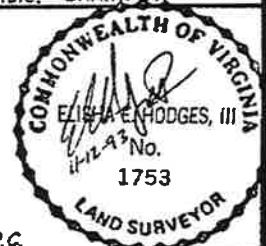
PURPOSE: To delineate boundaries and show improvements on
subject premises; being the land known as lot 8 of
POPLAR HILL VIEW SUBDIVISION see P.B. 5,p.244

P.C.

F.B. 637-6872

COMM. NO. 9350318