

LINDSAY HILLSIDE LEMONS AND NAVELS

38.92± Acres
Tulare County, California

\$1,525,000
(\$39,183/Acre)



• Hillside Lemons • Lindsay-Strathmore Irrigation District • Income Producing Trees



**PEARSON
REALTY**
AGRICULTURAL PROPERTIES
A Tradition in Trust Since 1919

Offices Serving The Central Valley

FRESNO

7480 N. Palm Ave, Ste 101
Fresno, CA 93711
559.432.6200

VISALIA

3447 S. Demaree Street
Visalia, CA 93277
559.732.7300

BAKERSFIELD

4900 California Ave., #210B
Bakersfield, CA 93309
661.334.2777

www.pearsonrealty.com

Exclusively Presented by:



LINDSAY HILLSIDE LEMONS AND NAVELS

38.92± Acres
Tulare County, CA



PROPERTY LOCATION

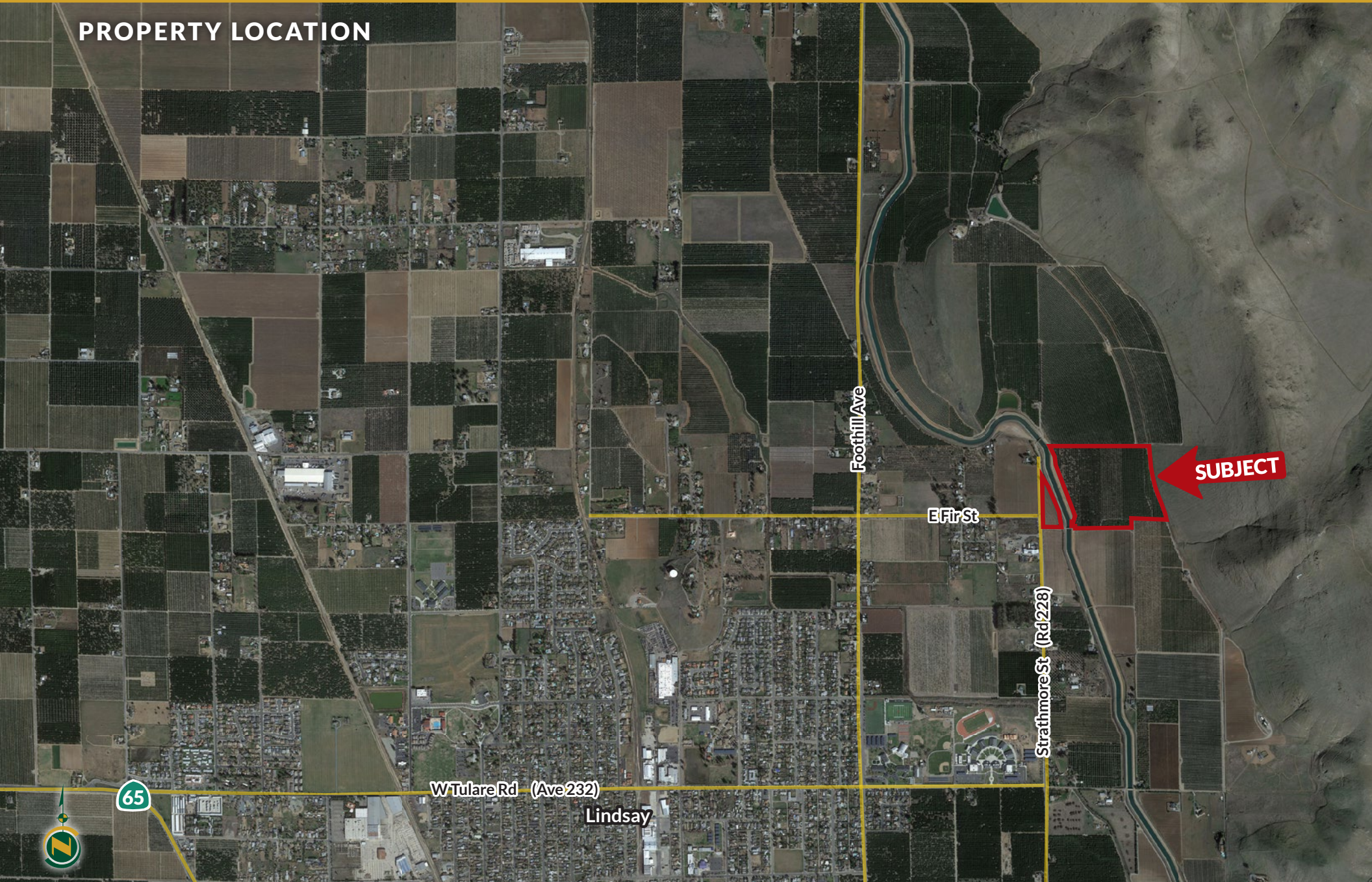

LINDSAY HILLSIDE LEMONS AND NAVELS

38.92± Acres
Tulare County, CA



PROPERTY INFORMATION

DESCRIPTION

Available for sale is a nicely farmed lemon and navel ranch with a hillside location just outside of Lindsay, California. The property features producing citrus trees and a dual source of irrigation water.

LOCATION

The property is located on the northeast corner of E. Fir Street and N. Strathmore Street, Lindsay, California.

LEGAL

Tulare County APNs: 210-090-007 and 008.

ZONING

AE-20.

WATER

The property is located in the Lindsay-Strathmore Irrigation district and has three district outlets. There is also one well located on the east portion of the property.

PLANTINGS

The property is planted to the following:

- 2.75± acres open ground, previously planted to pomegranates.
- 15.6± acres of Lane Late navels with 5± acres interplanted to Cara Caras in 2017 and 10.6± acres of interplanted Lisbon lemons in 2017.
- 8± acres of 2013 Lisbon lemons.
- 11± acres of 1991 Lisbon lemons.
- 1.4± acres of 1991 seedless Lisbon lemons.

SOILS

- Cibo-Rock outcrop complex, 15 to 50 percent slopes
- Porterville clay, 0 to 2 percent slopes
- Porterville clay, 2 to 9 percent slopes
- Porterville clay, 9 to 15 percent slopes

PRICE/TERMS

The asking price is \$1,525,000.

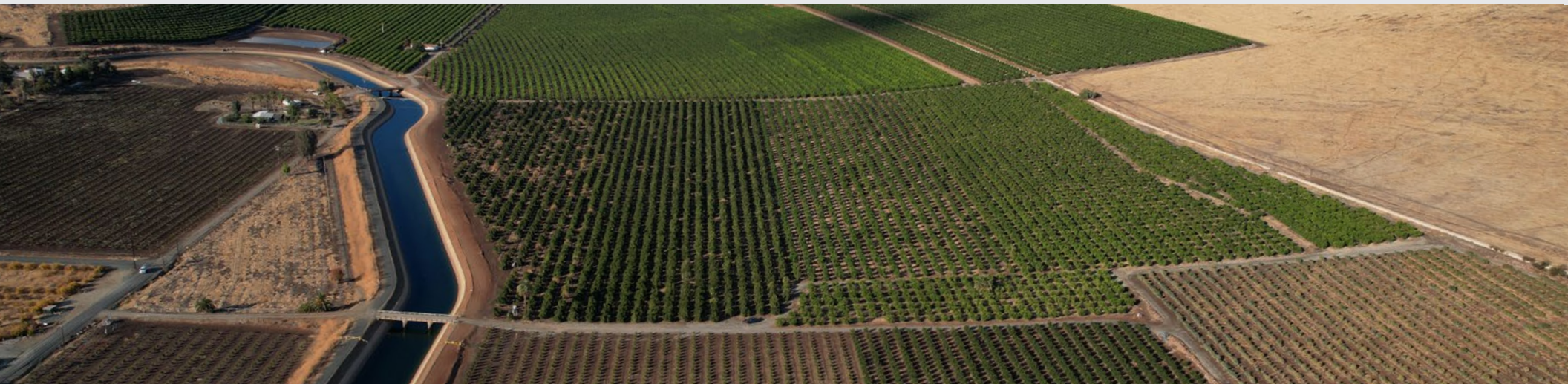

LINDSAY HILLSIDE LEMONS AND NAVELS

38.92± Acres
Tulare County, CA



PROPERTY OVERVIEW



LINDSAY HILLSIDE LEMONS AND NAVELS

38.92± Acres
Tulare County, CA



SOILS MAP

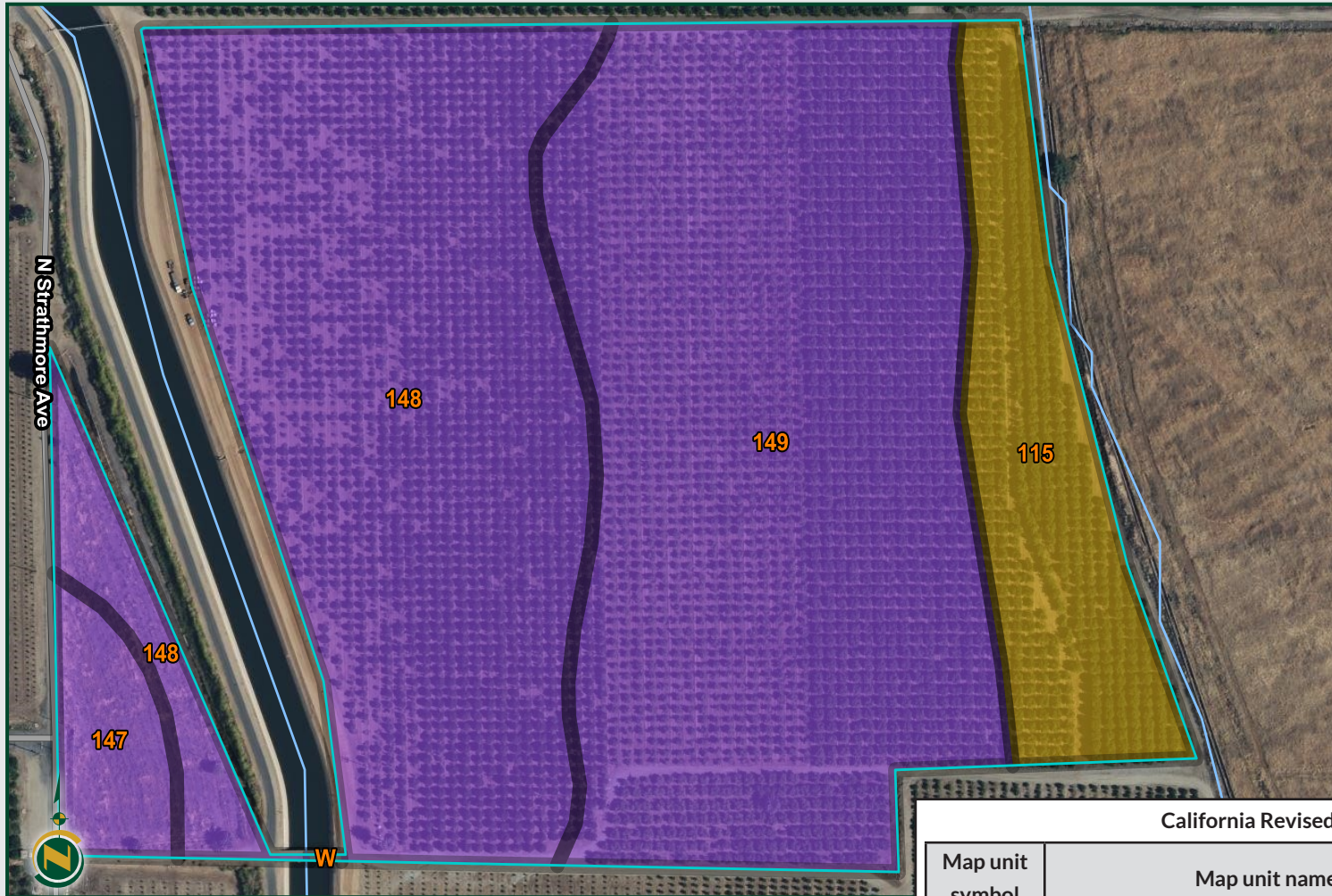

California Revised Storie Index (CA)

| Map unit symbol | Map unit name | Rating | Percent AOI |
|-----------------------------|--|----------------|-------------|
| 115 | Cibo-Rock outcrop complex, 15 to 50 percent slopes | Grade 4 - Poor | 11.5% |
| 147 | Porterville clay, 0 to 2 percent slopes | Grade 3 - Fair | 3.6% |
| 148 | Porterville clay, 2 to 9 percent slopes | Grade 3 - Fair | 40.4% |
| 149 | Porterville clay, 9 to 15 percent slopes | Grade 3 - Fair | 443.5% |
| Totals for Area of Interest | | | 100% |

LINDSAY HILLSIDE LEMONS AND NAVELS

38.92± Acres
Tulare County, CA



PARCEL MAP

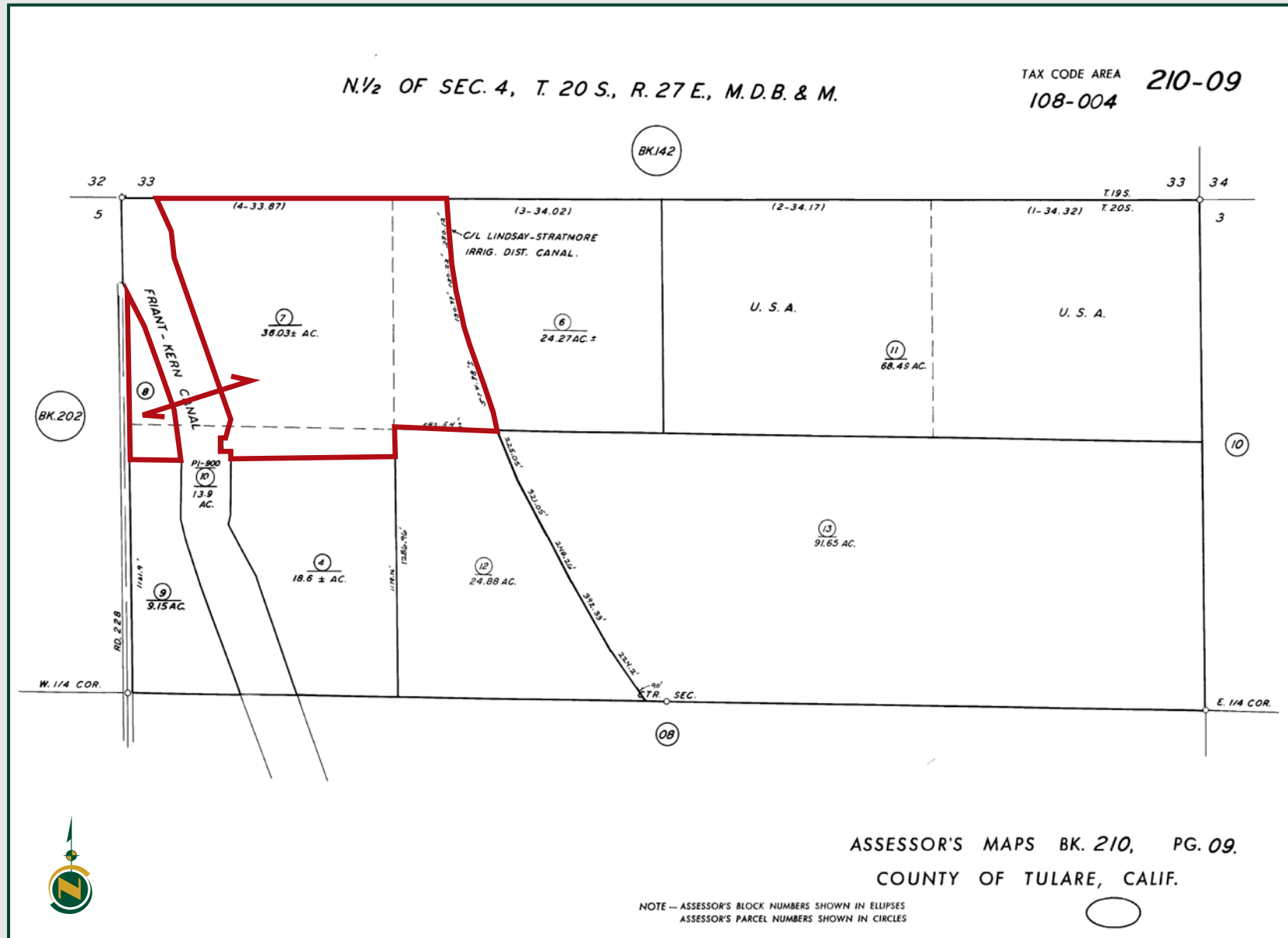

LINDSAY HILLSIDE LEMONS AND NAVELS

38.92± Acres
Tulare County, CA



PROPERTY PHOTOS



LINDSAY HILLSIDE LEMONS AND NAVELS

38.92± Acres
Tulare County, CA



Offices Serving The Central Valley

FRESNO

7480 N. Palm Ave, Ste 101
Fresno, CA 93711
559.432.6200

VISALIA

3447 S. Demaree Street
Visalia, CA 93277
559.732.7300

BAKERSFIELD

4900 California Ave., #210B
Bakersfield, CA 93309
661.334.2777



**Download Our
Mobile App!**

<http://pearsonrealty.com/mobileapp>



Water Disclosure: The Sustainable Groundwater Management Act (SGMA) was passed in 2014, requiring groundwater basins to be sustainable by 2040. SGMA requires a Groundwater Sustainability Plan (GSP) by 2020. SGMA may limit the amount of well water that may be pumped from underground aquifers. Buyers and tenants to a real estate transaction should consult with their own water attorney; hydrologist; geologist; civil engineer; or other

environmental professional. Additional information is available at: California Department of Water Resources Sustainable Groundwater Management Act Portal - <https://sgma.water.ca.gov/portal/> Telephone Number: (916) 653-5791
Policy on cooperation: All real estate licensees are invited to offer this property to prospective buyers. Do not offer to other agents without prior approval.