Hundstad

Perkins County, South Dakota, 160 AC +/-

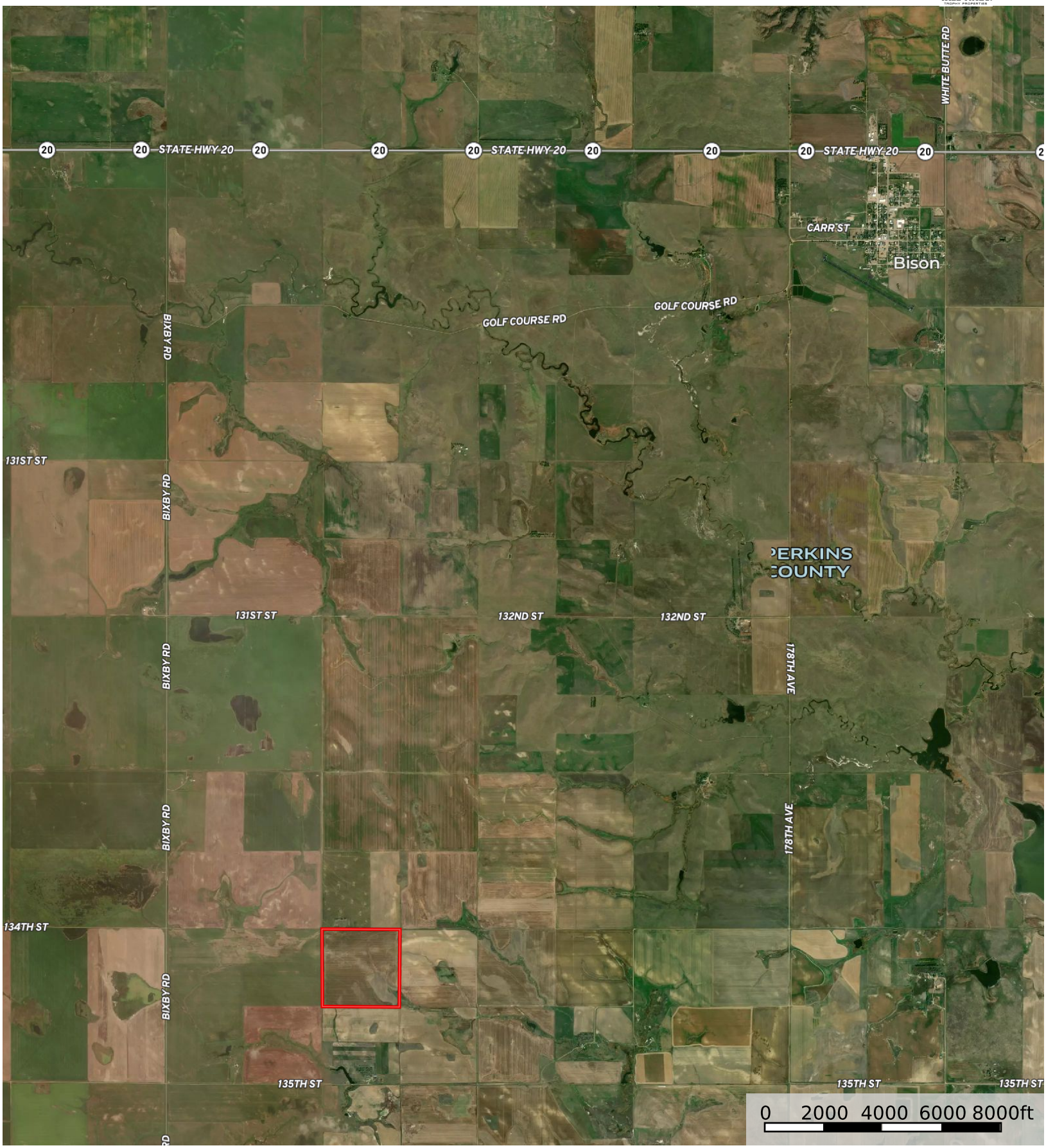

Boundary

Mark Schweigert

P: 6058409578 www.TallTinesProperties.com 208 South Main Street Winner, SD 57580

The information contained herein was obtained from sources deemed to be reliable.
MapRight Services makes no warranties or guarantees as to the completeness or accuracy thereof.