



Grassland

71.67 +/- Acres
Phillips County, KS

OFFERED AT
\$200,000

Located just a short drive from Phillipsburg, KS, sits 71.67 +/- acres of rolling grass hills with several tree-filled draws carving through the property. This parcel is perfect for adding more grass to your ranch, a scenic build site in the country, or to enjoy the hunting/recreational features this property offers.

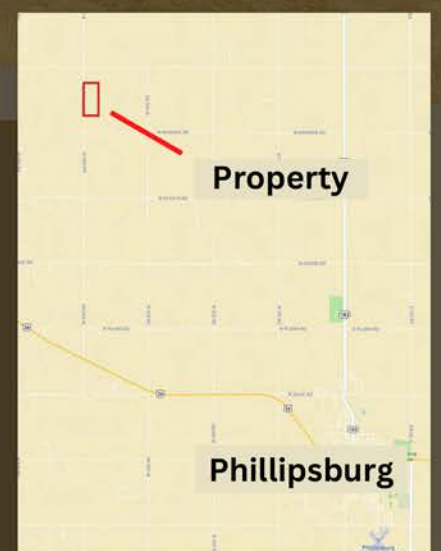

CLAYTON ESSLINGER
Farm & Ranch Specialist
Norton, Kansas

📞 785-202-2066

✉ Clayton.Esslinger@AgWestLand.com





PROPERTY DETAILS



Aerial Map



Soils Map

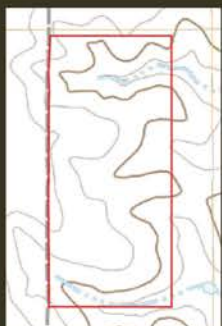

Topo Map

With an even mix of cool and warm season grasses, along with three ponds for watering livestock, this property is ready for cattle with immediate possession at closing. This tract is surrounded by a four-wire barbed-wire fence in good condition, and is only 4 miles off US Hwy 183, offering easy access to the property.

The deep draws running through the tract are filled with cedar and hardwood trees offering great wildlife habitat for the local whitetail deer and turkey in the area.

Whether you want to add to your ranch, build a home outside of town, or own your very own hunting land, don't miss out on this great property!

Legal Description

Southwest 1/4 Northwest 1/4 & Northwest 1/4 Southwest 1/4, Section 31 - Township 02 South - Range 18 West, Phillips County, KS

Property Taxes

\$208.10

Property Directions

From Phillipsburg, KS, travel north on US HWY 183 for approximately 5 miles. Turn west on County Road W Limestone Rd and continue driving for 4 miles. As you come to the intersection of County Roads W Limestone Rd & W 400 Rd, turn south driving for a quarter mile. The property is located on the east side of the road.

Signs are posted.

The information contained herein is as obtained by AgWest Land Brokers LLC—Holdrege, NE from the owner and other sources. Even though this information is considered reliable, neither broker nor owner make any guarantee, warranty or representation as to the correctness of any data or descriptions. The accuracy of such statements should be determined through independent investigation made by the prospective purchaser. This offer for sale is subject to prior sale, errors and omissions, change of price, terms or other conditions or withdrawal from sale in whole or in part, by seller without notice and at the sole discretion of seller. Readers are urged to form their own independent conclusions and evaluations in consultation with legal counsel, accountants, and/or investment advisors concerning any and all material contained herein. Maps are for illustrative purposes only and are not intended to represent actual property lines.