Pecan Creek Ranch - 4022 Berger Rd, Temple

Bell County, Texas, 191.317 AC +/-

Jirasek Realty

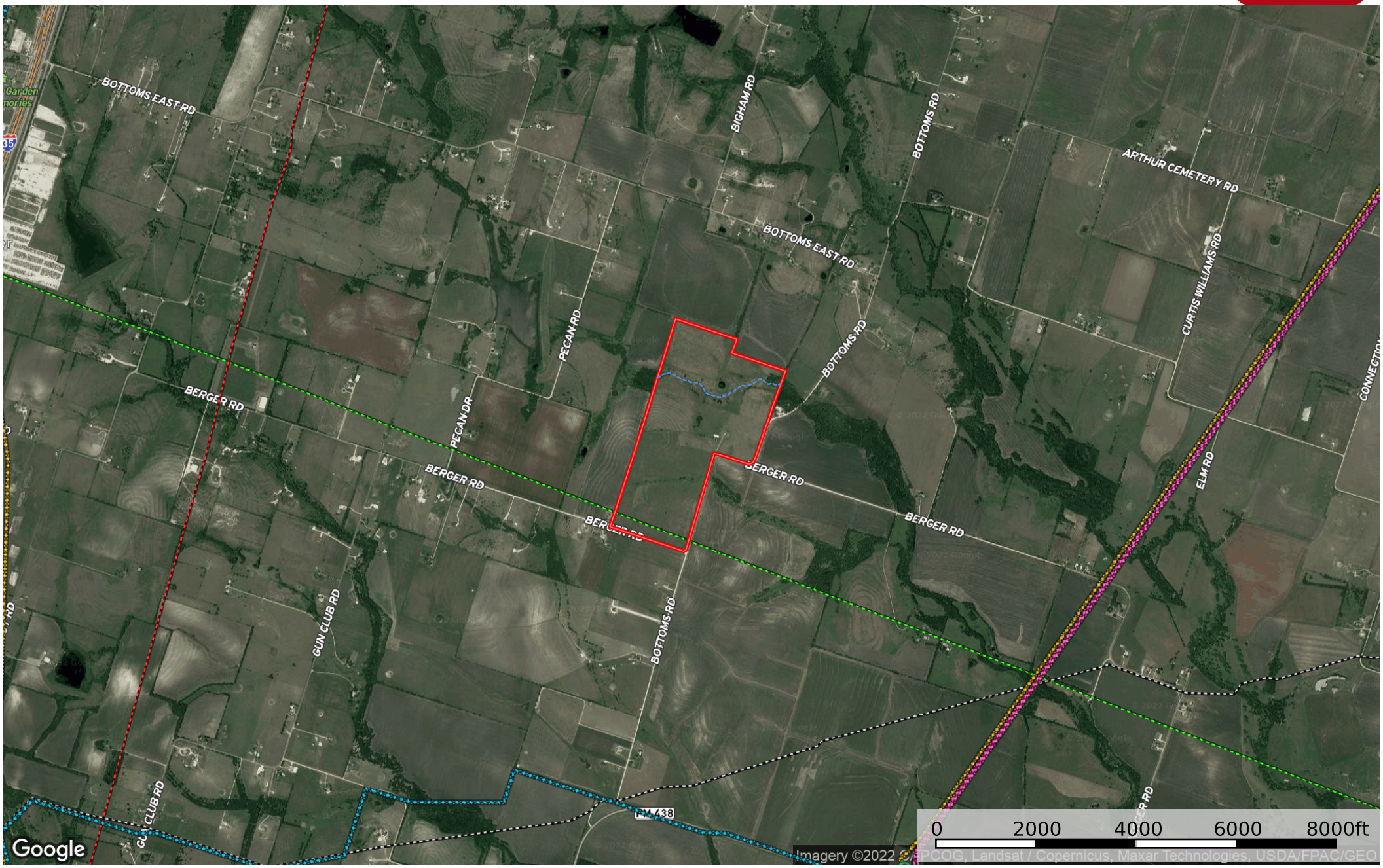

Pecan Creek | Boundary | Crude Oil | Natural Gas | Other | NOT AVAILABLE | Voltage 0 - 99 KV | Voltage 100 - 161 KV | Voltage 220 - 287 KV | Voltage 345 KV | Voltage 500 KV | Substations

Jirasek Realty

P: (254)770-0996 www.jirasekrealty.com 510 South 1st Street, Temple, Bell County, Texas 76504

The information contained herein was obtained from sources deemed to be reliable.
MapRight Services makes no warranties or guarantees as to the completeness or accuracy thereof.