

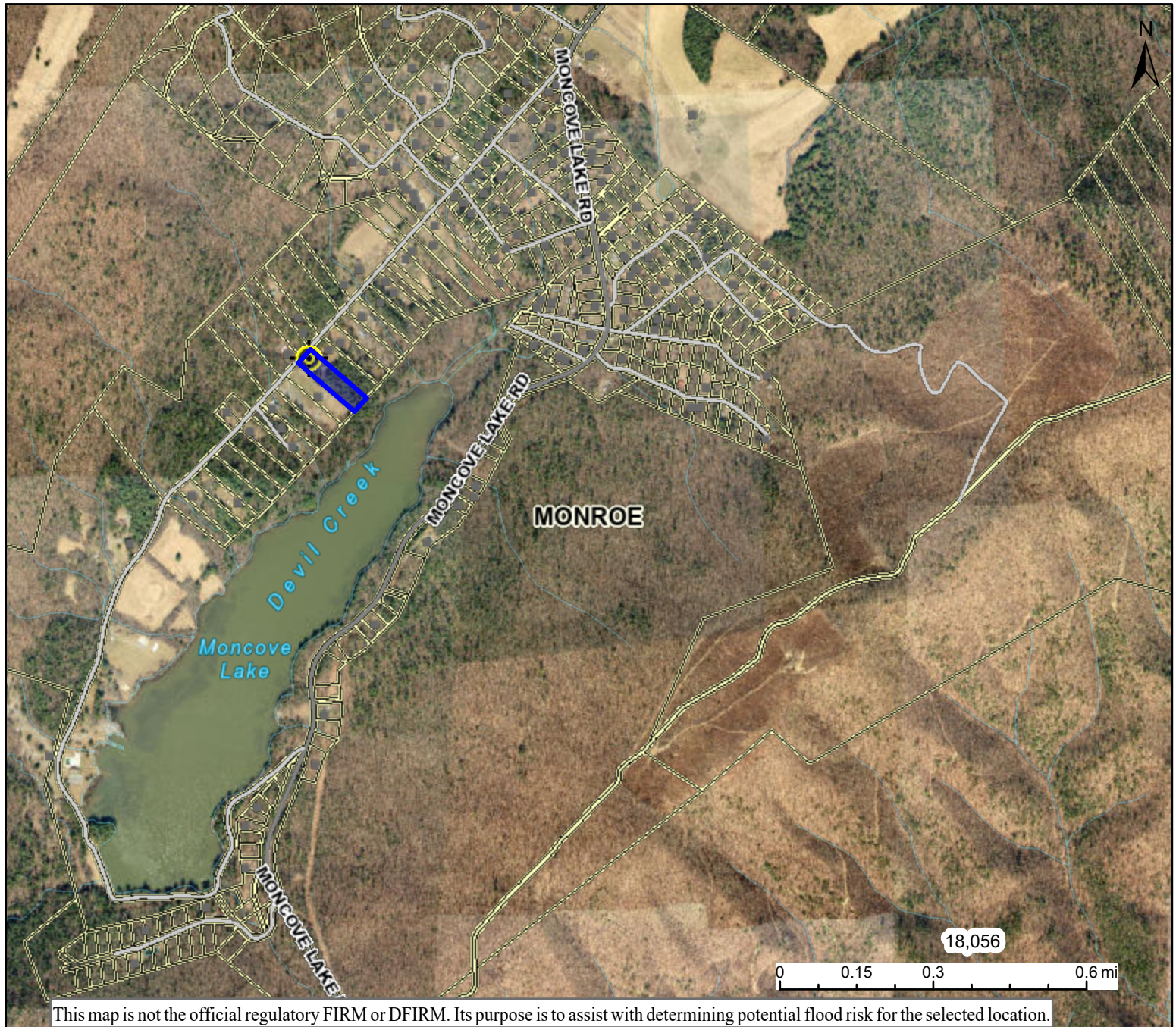





1446 Moncove Lake Access Road, Gap Mills



		<div><div></div><div>Flood Info Location</div></div> <div>Map created on 1/8/2023</div>	
		User Notes	
HIGH RISK		Regulatory Floodway	
		1-Percent-Annual-Chance Flood Hazard Area With Base Flood Elevation (BFE)	
		1-Percent-Annual-Chance Flood Hazard Area Without BFE (may have Advisory Flood Heights)	
		1-Percent-Annual-Chance Future Conditions (High Risk Advisory Flood Zones)	
Download the Full Legend for all flood tool symbols https://www.mapwv.gov/flood/map/docs/wv_flood_tool_legend.pdf			
Disclaimer: The online map is for use in administering the National Flood Insurance Program. It does not necessarily identify all areas subject to flooding, particularly from local drainage sources of small size. Refer to the official Flood Insurance Study (FIS) for detailed flood elevation data in flood profiles and data tables. WV Flood Tool (https://www.MapWV.gov/flood) is supported by FEMA, WV NFIP Office, and WV GIS Technical Center.			
		Flood Hazard Area	Location is NOT WITHIN any identified flood hazard area. Unmapped flood hazard areas may be present.
		Flood Zone	Out of Flood Zone
		Stream	
		Watershed (HUC8)	Greenbrier (5050003)
		Flood Height	Flood Height 6a N/A
		Water Depth	
		Elevation	2539.7 ft (Source: FEMA 2016) (NAVD88)
		Community & ID	Monroe County (ID: 540278)
		FEMA Map & Date	54063C0090C; Effective Date: 6/17/2002
		Location (lat, long)	(37.626639, -80.347839) (WGS84)
		Parcel ID	32-06-0012-0002-0008
		E-911 Address	1446 MONCOVE LAKE ACCESS RD, Gap Mills, WV, 24941