

USDA Farm 4192 Tract 1680

2022 Certification map prepared on: 3/4/2022

CRP

TRS: 30N2W23



Administered by: Pulaski County, Indiana

CLU

Pulaski

OP: **FRED TIMOTHY & SUSAN JANE ALEXANDER RL**

217.19 Tract acres

Wetland Determination Identifiers:

OW: **EDWARD AND BEVERLY LOEHMER FAM TR**

201.69 Cropland acres

● Restricted Use

Shares:

0 CRP acres

▼ Limited Restrictions

■ Exempt from Conservation Compliance Provisions

Source: Primarily USDA NAIP 2020 imagery; IDHS or Dynamap roads; FSA data 2022-03-04 12:41:02

Crops are non-irrigated, intended use is grain, and types are YEL (corn), COM (soybeans), and SRW (wheat) unless noted.

CLU	Acres	HEL Contract	Prac Yr
4	3.41	N	
Crop:			
Date:			
11	125.8	N	
Crop:			
Date:			
12	18.4	N	
Crop:			
Date:			
13	54.08	N	
Crop:			
Date:			

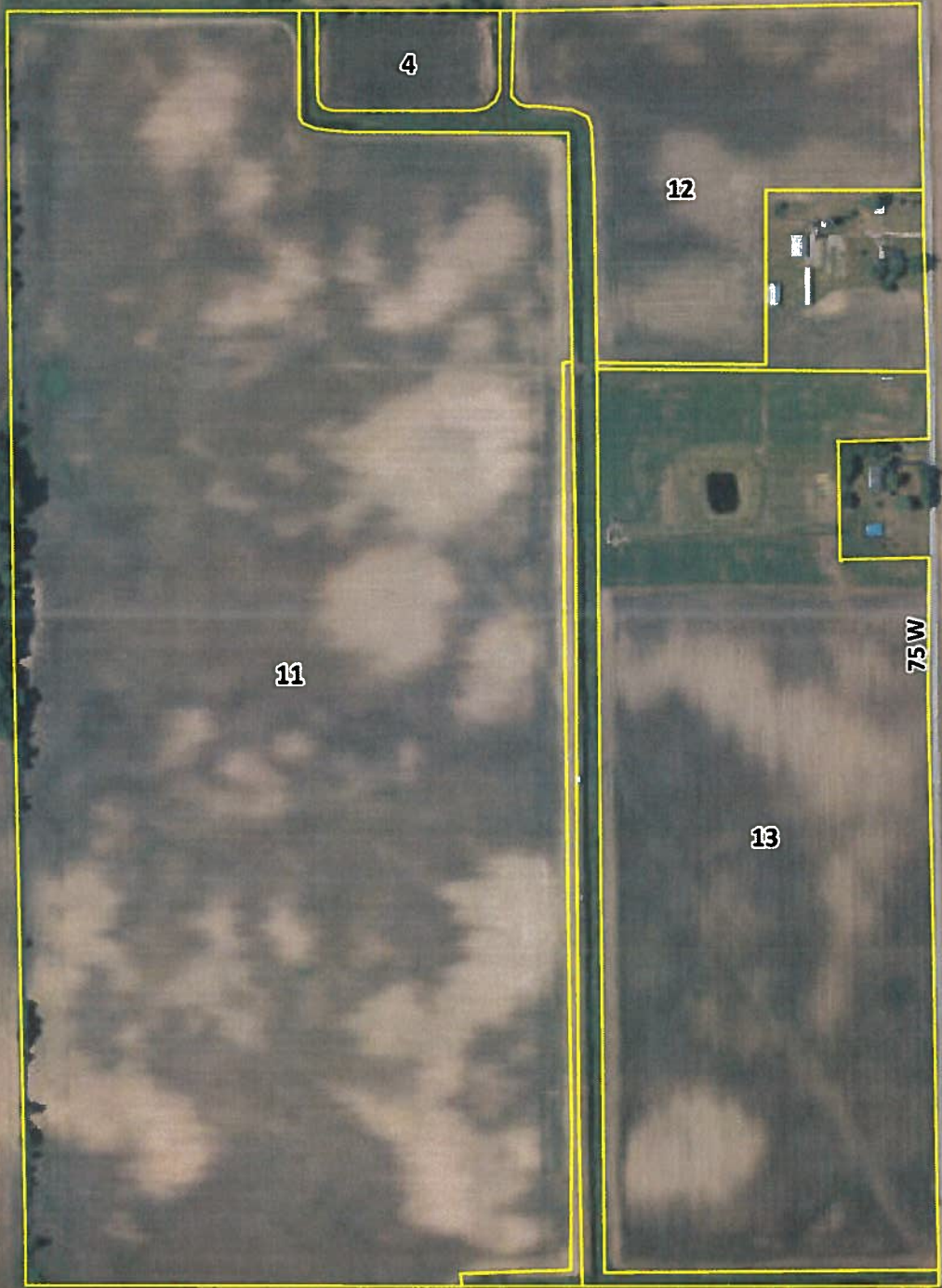

Farm 4192 Tract 1680

0 250 500 750 1,000 Feet

USDA FSA maps are for FSA program administration only. This map does not represent a legal survey or reflect actual ownership; rather it depicts information provided directly from the producer and/or NAIP imagery. The producer accepts the data 'as is' and assumes all risks associated with its use. The USDA Farm Service Agency assumes no responsibility for actual or consequential damage incurred as a result of any user's reliance on this data outside FSA programs. Wetland identifiers do not represent the size, shape, or specific determination of the area. Refer to your original determination (CPA-026 and attached maps) for exact boundaries and determinations or contact NRCS

USDA Farm 4192 Tract 1682

2022 Certification map prepared on: 3/4/2022

CRP TRS: 30N2W23
 CLU Pulaski



Administered by: Pulaski County, Indiana

OP: FRED TIMOTHY & SUSAN JANE ALEXANDER RL

119.7 Tract acres

OW: EDWARD AND BEVERLY LOEHMER FAM TR

114.85 Cropland acres

Shares:

11.3 CRP acres

Wetland Determination Identifiers:
 ● Restricted Use
 ▼ Limited Restrictions
 ■ Exempt from Conservation Compliance Provisions

Source: Primarily USDA NAIP 2020 imagery; IDHS or Dynamap roads; FSA data 2022-03-04 12:41:02

Crops are non-irrigated, intended use is grain, and types are YEL (corn), COM (soybeans), and SRW (wheat) unless noted.

CLU	Acres	HEL	Contract	Prac	Yr
1	95.77	N			
Crop:					
Date:					
2	6.54	N			
Crop:					
Date:					
3	1.24	N			
Crop:					
Date:					
15	5.5	N	1018A	21	22
19	3.6	N	1017A	23A	22
20	2.2	N	1017A	23A	22

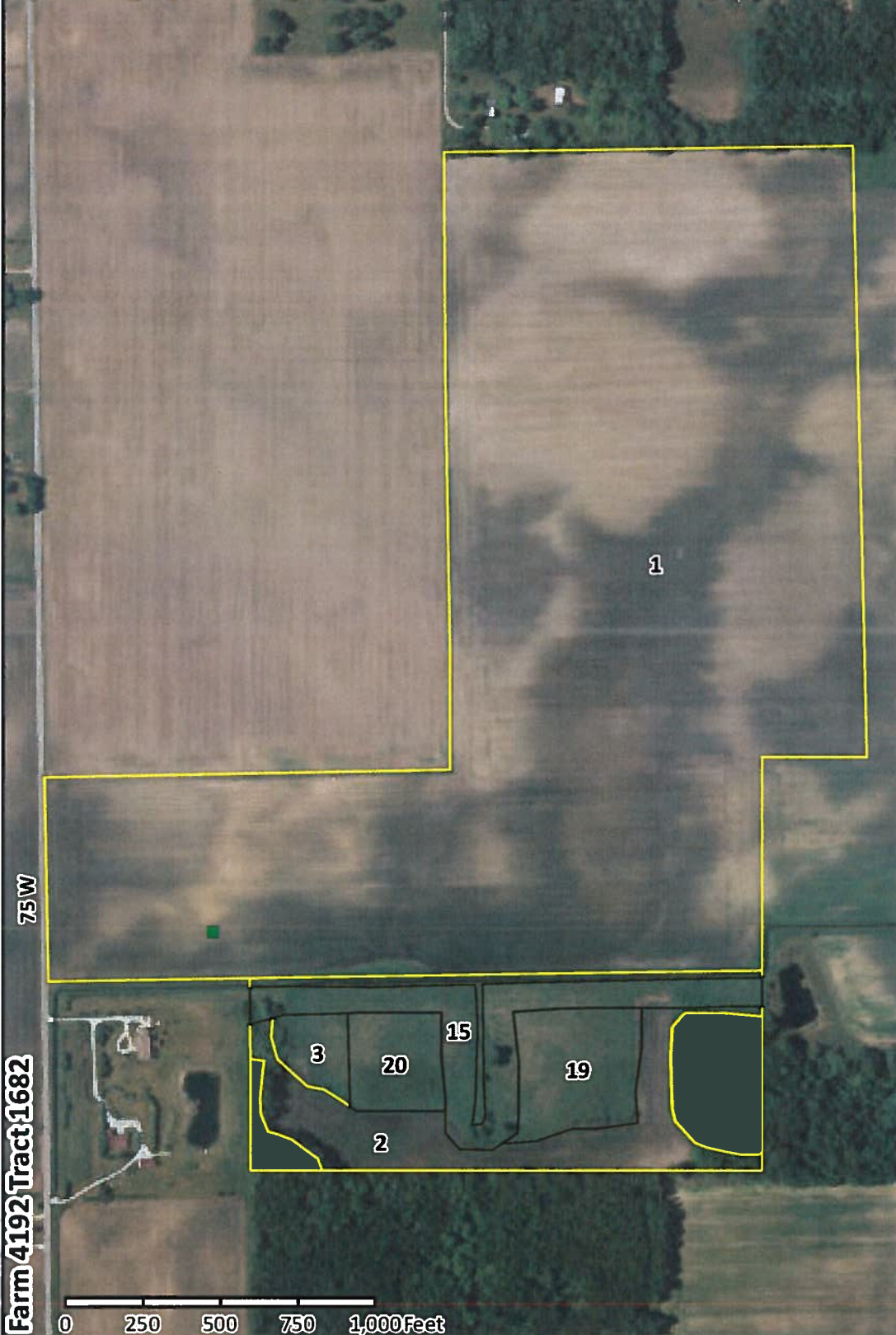

Farm 4192 Tract 1682

USDA FSA maps are for FSA program administration only. This map does not represent a legal survey or reflect actual ownership; rather it depicts information provided directly from the producer and/or NAIP imagery. The producer accepts the data 'as is' and assumes all risks associated with its use. The USDA Farm Service Agency assumes no responsibility for actual or consequential damage incurred as a result of any user's reliance on this data outside FSA programs. Wetland identifiers do not represent the size, shape, or specific determination of the area. Refer to your original determination (CPA-026 and attached maps) for exact boundaries and determinations or contact NRCS