

JEFFERSON AVENUE OPEN

Reedley, California

30.46± Acres

\$852,880
(\$28,000/Acre)

PRICE REDUCED



- Alta Irrigation District
- (1) Irrigation Pump & Well & (1) Domestic Pump & Well



**PEARSON
REALTY**
AGRICULTURAL PROPERTIES
A Tradition in Trust Since 1919

Offices Serving The Central Valley

FRESNO

7480 N. Palm Ave, Ste 101
Fresno, CA 93711
559.432.6200

VISALIA

3447 S. Demaree Street
Visalia, CA 93277
559.732.7300

BAKERSFIELD

4900 California Ave., #210B
Bakersfield, CA 93309
661.334.2777

www.pearsonrealty.com

Exclusively Presented by:



JEFFERSON AVENUE OPEN

30.46± Acres
Reedley, CA



PROPERTY OVERVIEW

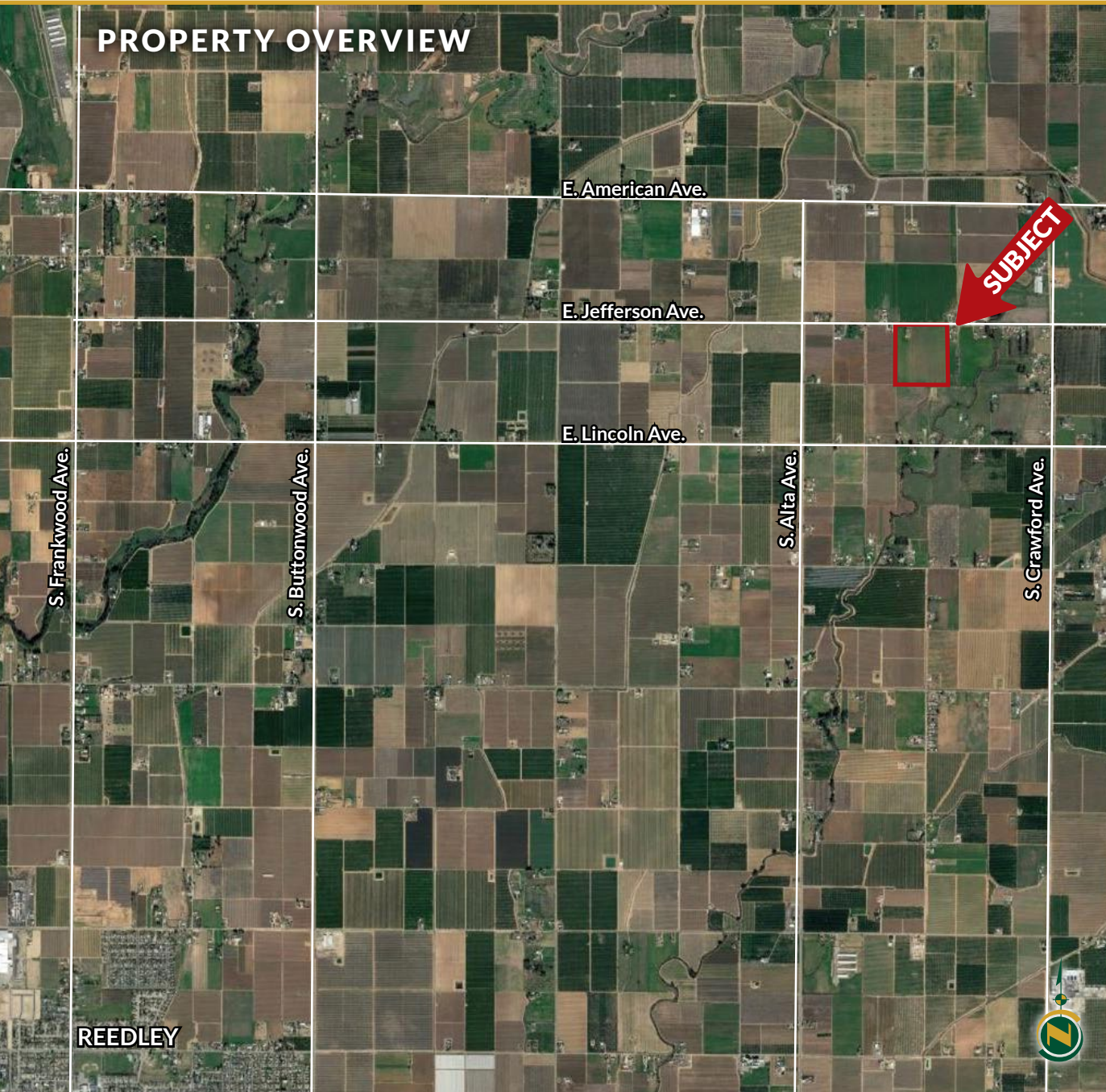

JEFFERSON AVENUE OPEN

30.46± Acres
Reedley, CA



PROPERTY INFORMATION

LOCATION

The south side of E. Jefferson Avenue, 3/8 mile east of S. Alta Avenue.
Approximately 3± miles northeast of the city of Reedley.
Address: 22417 E. Jefferson Avenue, Reedley, CA 93654.

LEGAL

30.46± acres located in the W 1/2 of the W 1/2 of the NW 1/4 of the SE 1/4; and the E 1/2 of the NE 1/4 of the SW 1/4 of Section 5, T15S, R24E, M.D.B.&M.
Fresno County APN: 373-260-40s.

ZONING

AE-20 (Agricultural Exclusive, 20 acre minimum parcel size).
The property is not enrolled in the Williamson Act.

PLANTINGS

Open land historically farmed to row crops.

SOILS

Atwater sandy loam, 0-3% slopes.
San Joaquin loam, 0-3% slopes.
Greenfield sandy loam, moderately deep, 0-3% slopes.

WATER

Alta Irrigation District
(1) 10 HP submersible irrigation pump and well.
(1) 1 1/2 HP submersible domestic pump and well.

BUILDINGS

(1) older 1,216± sq. ft. rental home built in 1922.

PRICE/TERMS

\$852,880 cash at the close of escrow.

SOILS MAP



California Revised Storie Index (CA)

Map unit symbol	Map unit name
ArA	Atwater sandy loam
SeA	San Joaquin loam
GuA	Greenfield sandy loam, moderately deep



JEFFERSON AVENUE OPEN

30.46± Acres
Reedley, CA



Offices Serving The Central Valley

FRESNO

7480 N. Palm Ave, Ste 101
Fresno, CA 93711
559.432.6200

VISALIA

3447 S. Demaree Street
Visalia, CA 93277
559.732.7300

BAKERSFIELD

4900 California Ave., #210B
Bakersfield, CA 93309
661.334.2777

APN MAP

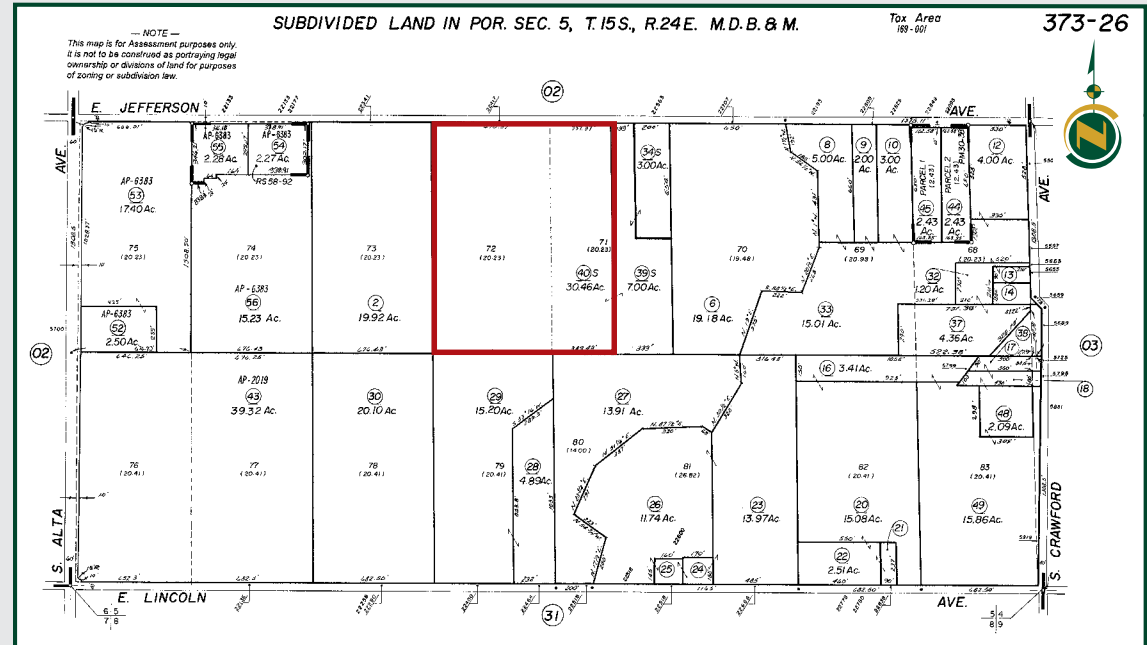

Water Disclosure: The Sustainable Groundwater Management Act (SGMA) was passed in 2014, requiring groundwater basins to be sustainable by 2040. SGMA requires a Groundwater Sustainability Plan (GSP) by 2020. SGMA may limit the amount of well water that may be pumped from underground aquifers. Buyers and tenants to a real estate transaction should consult with their own water attorney; hydrologist; geologist; civil engineer; or other environmental professional.

Additional information is available at:
California Department of Water Resources Sustainable Groundwater Management Act Portal - <https://sgma.water.ca.gov/portal/>
Telephone Number: (916) 653-5791

Policy on cooperation:

All real estate licensees are invited to offer this property to prospective buyers. Do not offer to other agents without prior approval.



www.pearsonrealty.com

DRE# 00020875



**Download Our
Mobile App!**

<http://pearsonrealty.com/mobileapp>

