

HARRIS COUNTY, TEXAS
VICINITY MAP
SCALE: 1" = 2000'

BLOCK 1, SECTION ONE
HANNOVER SPRINGS
F.C. NO. 576240 H.C.M.R.

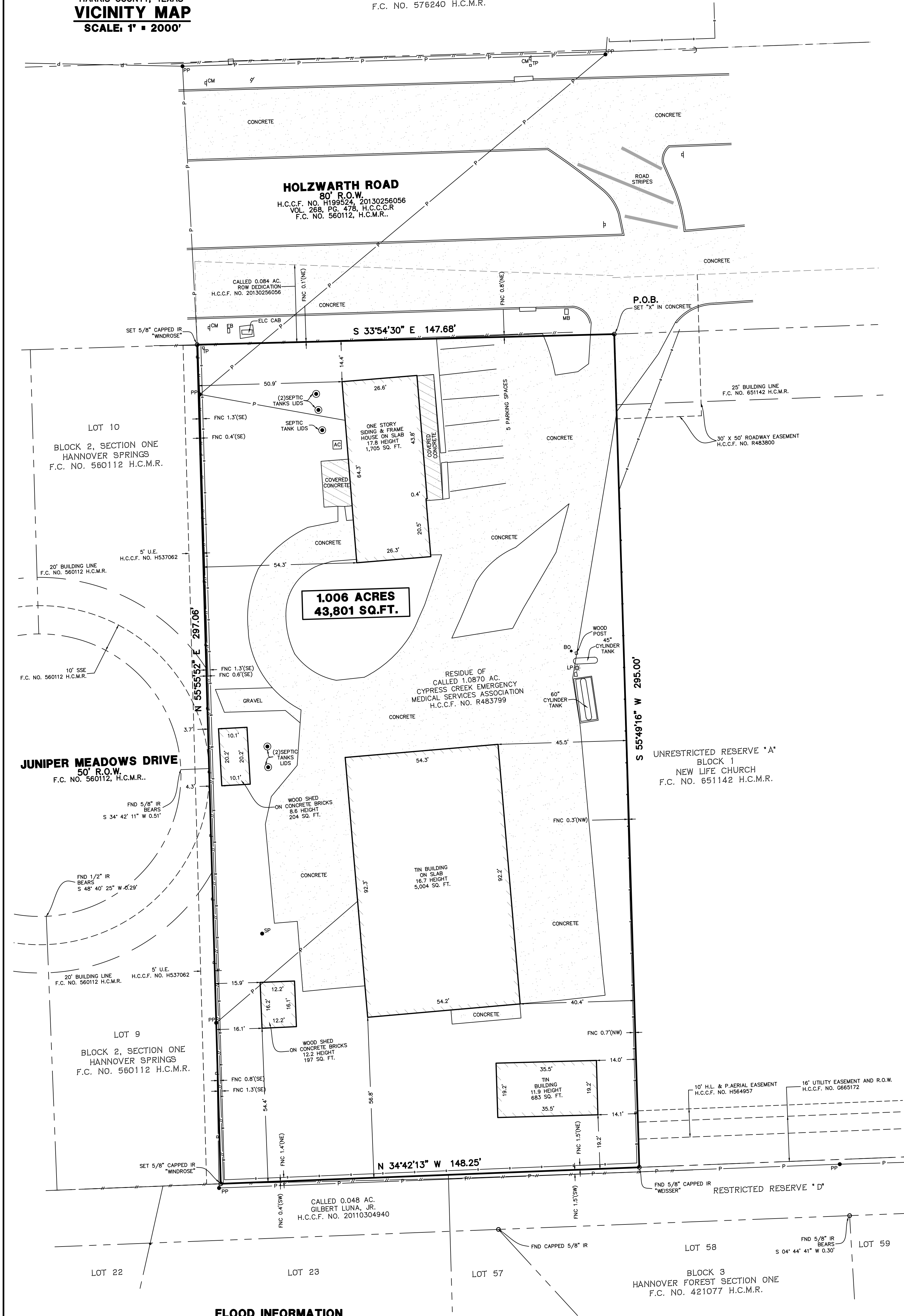

FLOOD INFORMATION

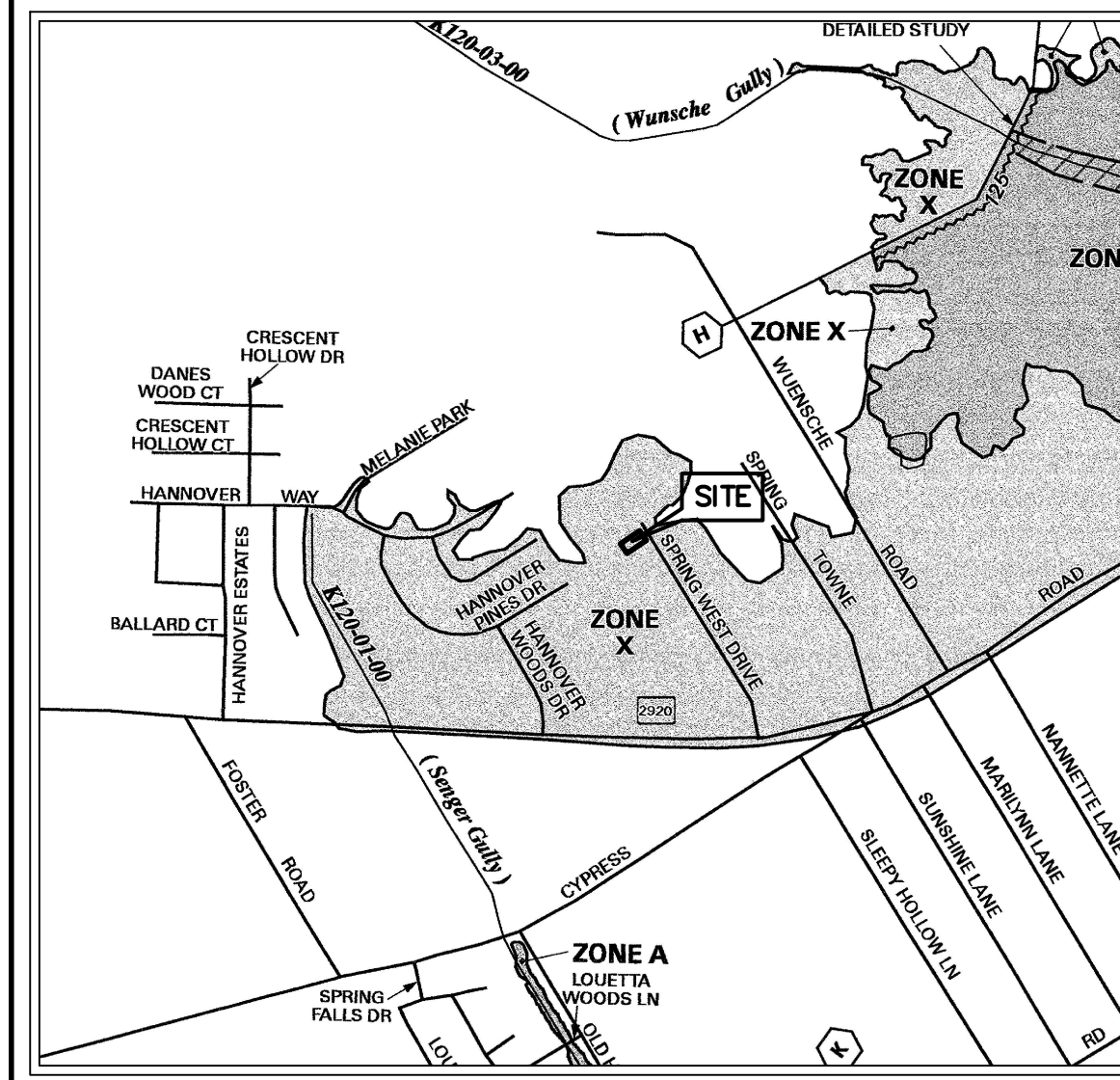

PANEL 0255L	
FIRM	
FLOOD INSURANCE RATE MAP	
HARRIS COUNTY, TEXAS	
AND INCORPORATED AREAS	
PANEL 255 OF 1150	
SEE MAP INDEX FOR FIRM PANEL LAYOUT	
CONTR.	NUMBER, PANEL, SURVEY
HARRIS COUNTY, INCORPORATED AREAS	48207 0255 L
MAP NUMBER 48201C0255L	
MAP REVISED: JUNE 18, 2007	
Federal Emergency Management Agency	

REVISIONS		
DATE	REASON	BY

DESCRIPTION

A TRACT OR PARCEL CONTAINING 1.006 ACRES OR 43,801 SQUARE FEET OF LAND, SITUATED IN THE J.L. GARWOOD SURVEY, ABSTRACT NO. 1474, HARRIS COUNTY, TEXAS, BEING OUT OF THE RESIDUE OF 1.0870 ACRE TRACT OF LAND, DESCRIBED IN DEED TO CYPRESS CREEK EMERGENCY MEDICAL SERVICES ASSOCIATION RECORDED UNDER HARRIS COUNTY CLERK'S FILE (H.C.C.F.) NO. R483799, WITH SAID 1.006 ACRE TRACT AND BEING MORE PARTICULARLY DESCRIBED BY METES AND BOUNDS AS FOLLOWS, WITH ALL BEARINGS BASED ON THE TEXAS STATE PLANE COORDINATE SYSTEM, SOUTH CENTRAL ZONE (NAD83):

BEGINNING, AT A "X" IN CONCRETE SET ON THE SOUTHWEST RIGHT-OF-WAY (R.O.W.) LINE OF HOLZWARTH ROAD (80 FEET R.O.W.), RECORDED UNDER H.C.C.F. NO. H199524 AND 20130256056 VOL. 268, PG. 478 HARRIS COUNTY COMMISSIONERS' COURT RECORD (H.C.C.C.R.) AND FILM CODE 560112, H.C.M.R., AND THE NORTH CORNER OF UNRESTRICTED RESERVE "A" BLOCK 1 OF NEW LIFE CHURCH, MAP OR PLAT THEREOF RECORDED UNDER F.C. NO. 651142 HARRIS COUNTY MAP RECORDS (H.C.M.R.), AND THE EAST CORNER OF THE HEREIN DESCRIBED TRACT;

THENCE, SOUTH 55 DEG. 49 MIN. 16 SEC. WEST, ALONG THE NORTHWEST LINE OF SAID UNRESTRICTED RESERVE "A", A DISTANCE OF 295.00 FEET, TO A CAPPED 5/8 INCH IRON ROD FOUND STAMPED "WEISSER", ON THE NORTHEAST LINE OF RESTRICTED RESERVE "D", 12.20 FEET, TO A HANNOVER SPRINGS MAP OR PLAT RECORDED UNDER F.C. NO. 421077 H.C.M.R., FOR THE SOUTH CORNER OF THE HEREIN DESCRIBED TRACT;

THENCE, NORTH 34 DEG. 42 MIN. 13 SEC. WEST, ALONG THE NORTHEAST LINE OF SAID UNRESTRICTED RESERVE "D" AND OF A CALLED 0.048 ACRE TRACT DESCRIBED IN DEED TO GILBERT LUNA, JR. RECORDED UNDER H.C.C.F. NO. 20110304940, A DISTANCE OF 148.25 FEET, TO A CAPPED 5/8 INCH IRON ROD STAMPED "WINDROSE", AND MARKING THE SOUTH CORNER OF LOT 9, BLOCK 2, HANNOVER FOREST SECTION ONE, RECORDED UNDER F.C. NO. 560112 H.C.M.R. FOR THE WEST CORNER OF THE HEREIN DESCRIBED TRACT;

THENCE, NORTH 55 DEG. 55 MIN. 52 SEC. EAST, ALONG THE SOUTHEAST LINE OF LOTS 9 & 10 OF SAID BLOCK 2 HANNOVER SPRINGS, A DISTANCE OF 297.06 FEET, TO A CAPPED 5/8 INCH IRON ROD STAMPED "WINDROSE" SET ON THE SOUTHWEST R.O.W. LINE OF SAID HOLZWARTH ROAD AND MARKING THE NORTH CORNER OF THE HEREIN DESCRIBED TRACT;

THENCE, SOUTH 33 DEG. 54 MIN. 30 SEC. EAST, ALONG THE SOUTHWEST LINE OF SAID HOLZWARTH ROAD, A DISTANCE OF 147.68 FEET TO THE POINT OF BEGINNING AND CONTAINING 1.006 ACRES OR 43,801 SQUARE FEET OF LAND, AS SHOWN ON JOB NO. 57787, PREPARED BY WINDROSE LAND SERVICES.

GENERAL NOTES

- SURVEYOR DID NOT ABSTRACT SUBJECT PROPERTY. THIS SURVEY WAS PREPARED WITH INFORMATION CONTAINED IN TITLE COMMITMENT OF NO. ATCH-01COM-ATCH221158147 OF ALAMO TITLE INSURANCE, EFFECTIVE DATE OF APRIL 19, 2022, ISSUED DATE OF APRIL 25, 2022, AND IS SUBJECT TO THE LIMITATIONS OF THAT COMMITMENT.
- BEARINGS WERE BASED ON THE TEXAS STATE PLANE COORDINATE SYSTEM, SOUTH CENTRAL ZONE (NAD 83). ALL DISTANCES SHOWN HEREON ARE SURFACE DISTANCES AND MAY BE BROUGHT TO GRID BY APPLYING THE FOLLOWING SCALE FACTOR: 0.999944583.
- ACCORDING TO THE FEDERAL EMERGENCY MANAGEMENT AGENCY (FEMA), FLOOD INSURANCE RATE MAP (FIRM) FOR HARRIS COUNTY, TEXAS, MAP NO. 48201C0255L, REVISED/DATED JUNE 18, 2007, THE SUBJECT TRACT APPEARS TO LIE WITHIN SHADED ZONE "X". THIS DETERMINATION WAS DONE BY GRAPHIC PLOTTING AND IS APPROXIMATE ONLY, AND HAS NOT BEEN FIELD VERIFIED. THIS FLOOD STATEMENT DOES NOT IMPLY THAT THE PROPERTY OR STRUCTURES THEREON WILL BE FREE FROM FLOODING OR FLOOD DAMAGE, ON RARE OCCASIONS FLOODS CAN AND WILL OCCUR AND FLOOD HEIGHTS MAY BE INCREASED BY MAN-MADE OR NATURAL CAUSES. THIS FLOOD STATEMENT SHALL NOT CREATE LIABILITY ON THE PART OF WINDROSE LAND SERVICES.
- READILY VISIBLE IMPROVEMENTS AND UTILITIES WERE LOCATED WITH THIS SURVEY. NO SUBSURFACE PROBING, EXCAVATION OR EXPLORATION WAS PERFORMED BY WINDROSE LAND SERVICES.
- ENVIRONMENTAL AND DRAINAGE ISSUES ARE BEYOND THE SCOPE OF THIS SURVEY.
- THE SQUARE FOOTAGE TOTALS SHOWN HEREON ARE BASED ON THE MATHEMATICAL CLOSURE OF THE COURSES AND DISTANCES REFLECTED ON THE SURVEY. IT DOES NOT INCLUDE THE TOLERANCES THAT MAY BE PRESENT DUE TO THE POSITIONAL ACCURACY OF THE BOUNDARY MONUMENTATION.
- FENCES SHOWN HEREON WITH DIMENSIONAL TIES ARE SHOWN WHERE THEY ARE PHYSICALLY MEASURED. THE FENCE MAY MEANDER BETWEEN MEASURED LOCATIONS.
- WITH REGARD TO ITEM 2 OF THE ALTA TABLE "A" OPTIONAL SURVEY RESPONSIBILITIES AND SPECIFICATIONS, ACCORDING TO THE HARRIS COUNTY APPRAISAL DISTRICT, THE ADDRESS OF THE SUBJECT TRACT (TAX ID NO. 0480130020030) IS 20923 SPRINGWEST DR, SPRING, TX 77388.
- WITH REGARD TO ITEM 6 OF THE ALTA TABLE "A" OPTIONAL SURVEY RESPONSIBILITIES AND SPECIFICATIONS, THE SUBJECT TRACT LIES WITHIN THE CITY OF HOUSTON LIMITS. THERE IS NO ZONING ORDINANCE IN THE CITY OF HOUSTON AT THIS TIME.
- WITH REGARD TO ITEM 9 OF THE ALTA TABLE "A" OPTIONAL SURVEY RESPONSIBILITIES AND SPECIFICATIONS, THERE WERE 5 REGULAR STRIPED PARKING SPACES AND ZERO HANDICAPPED STRIPED PARKING SPACES ON THE SUBJECT TRACT AT THE TIME OF SURVEY.
- WITH REGARD TO ITEM 16 OF THE ALTA TABLE "A" OPTIONAL SURVEY RESPONSIBILITIES AND SPECIFICATIONS, THERE WAS NO OBSERVED EVIDENCE OF EARTH MOVING WORK, BUILDING CONSTRUCTION OR BUILDING ADDITIONS ON THE SUBJECT TRACT AT THE TIME OF SURVEY.
- WITH REGARD TO ITEM 17 OF THE ALTA TABLE "A" OPTIONAL SURVEY RESPONSIBILITIES AND SPECIFICATIONS, THERE WAS NO OBSERVED EVIDENCE OF RECENT STREET, SIDEWALK CONSTRUCTION OR REPAIRS ON THE SUBJECT TRACT AT THE TIME OF SURVEY.

SCHEDULE 'B' NOTES

- EASEMENT(S) FOR THE PURPOSE(S) SHOWN BELOW AND RIGHTS INCIDENTAL THERETO AS GRANTED IN DOCUMENT: GRANTED TO HARRIS COUNTY, PURPOSE: AN EASEMENT FOR ROAD DRAINAGE AND OTHER RELATED PURPOSES IN, ALONG UPON AND ACROSS THE FOLLOWING DESCRIBED PROPERTY IN THE COUNTY OF HARRIS STATE OF TEXAS, MAY 28, 2013, RECORDING NO. 20130256056, AFFECTS 0.084 ACRES OF LAND SITUATED IN THE J.L. GARWOOD SURVEY, ABSTRACT 1474, HARRIS COUNTY, TEXAS SAID 0.084 ACRES OF LAND MORE OR LESS. (AFFECTS SUBJECT TRACT, SHOWN HEREON)

LEGEND

* SOME OF THESE ELEMENTS MAY NOT BE USED ON THIS SURVEY

•BO	— BOLLARD	PLM	— PIPELINE MARKER
•C	— HANDICAP	UCS	— UNDERGROUND CABLE SIGN
•DM	— GAS METER	•CTL	— CATHODIC TEST LEAD
•GV	— GAS VALVE	•MW	— MONITORING WELL
•FH	— FIRE HYDRANT	P	— PIN FLAG/PAINT MARK
•WM	— WATER METER	TC	— TOP OF CURB
•WV	— WATER VALVE	G	— GUTTER
•CV	— IRRIGATION CONTROL VALVE	TG	— TOP OF GRATE
•G	— GRATE INLET	FL	— FLOW LINE
•H	— GRATE INLET	HB	— HIGHBANK
•M	— MANHOLE	SAN	— SANITARY SEWER
•CO	— CLEANOUT	STM	— STORM SEWER
•TP	— TELEPHONE PEDESTAL	OMP	— CORRUGATED METAL PIPE
•EB	— ELECTRIC BOX	CPP	— CORRUGATED PLASTIC PIPE
•TSB	— TRAFFIC SIGNAL BOX	RCR	— REINFORCED CONCRETE PIPE
•LP	— LIGHT POLE	TEL	— TELEPHONE
•TLP	— TRAFFIC LIGHT POLE	SWBT	— SOUTHWESTERN BELL TELEPHONE CO.
•GL	— GROUND/SPOT LIGHT	WTR	— WATER
•PP	— POWER POLE	UG	— UNDERGROUND
•PP/T	— POWER POLE W/TRANSFORMER	FND	— FOUND
•PP/LT	— POWER POLE W/LIGHT	H.C.C.F.	— HARRIS COUNTY CLERK FILE
•PP/CT	— POWER POLE W/CONDUIT	H.C.D.R.	— HARRIS COUNTY DEED RECORDS
•MP	— METER POLE	H.C.M.R.	— HARRIS COUNTY MAP RECORDS
•SP	— SERVICE POLE	IP	— IRON PIPE
GAC	— GUY ANCHOR	IR	— IRON ROD
P	— OVERHEAD POWER LINE	NO.	— NUMBER
—	— BARBED WIRE FENCE	PG.	— PAGE
—	— WROUGHT IRON FENCE	R.O.W.	— RIGHT-OF-WAY
—	— WOOD FENCE	SQ. FT.	— SQUARE FEET
—	— CHAINLINK FENCE	VOL.	— VOLUME
•GP	— GATE POST	F.C.	— FILM CODE
(P)	— PER PLANS	B.L.	— BUILDING LINE
APPROX.	— APPROXIMATE	U.E.	— UTILITY EASEMENT
—	— HIGHBANK	•	— TREE/SHRUB
•	— SIGN		
CM	— CABLE MARKER		
MB	— MAIL BOX		

SURVEYOR'S CERTIFICATION

TO: J & J REAL ESTATE LLC,
ALAMO TITLE INSURANCE
CYPRESS CREEK EMERGENCY MEDICAL SERVICES ASSOCIATION

THIS IS TO CERTIFY THAT THIS MAP OR PLAT AND THE SURVEY ON WHICH IT IS BASED WERE MADE IN ACCORDANCE WITH THE 2021 MINIMUM STANDARD DETAIL REQUIREMENTS FOR ALTA/NSPS LAND TITLE SURVEYS JOINTLY ESTABLISHED AND ADOPTED BY ALTA AND NSPS, AND INCLUDES ITEMS 1, 2, 3, 4, 6a, 7a, 7b1, 7c, 8, 9, 11c, 13, 14, 16, 17, 18, 19, 20, 21, 22, 23, 24, 25, 26, 27, 28, 29, 30, 31, 32, 33, 34, 35, 36, 37, 38, 39, 40, 41, 42, 43, 44, 45, 46, 47, 48, 49, 50, 51, 52, 53, 54, 55, 56, 57, 58, 59, 60, 61, 62, 63, 64, 65, 66, 67, 68, 69, 70, 71, 72, 73, 74, 75, 76, 77, 78, 79, 80, 81, 82, 83, 84, 85, 86, 87, 88, 89, 90, 91, 92, 93, 94, 95, 96, 97, 98, 99, 100, 101, 102, 103, 104, 105, 106, 107, 108, 109, 110, 111, 112, 113, 114, 115, 116, 117, 118, 119, 120, 121, 122, 123, 124, 125, 126, 127, 128, 129, 130, 131, 132, 133, 134, 135, 136, 137, 138, 139, 140, 141, 142, 143, 144, 145, 146, 147, 148, 149, 150, 151, 152, 153, 154, 155, 156, 157, 158, 159, 160, 161, 162, 163, 164, 165, 166, 167, 168, 169, 170, 171, 172, 173, 174, 175, 176, 177, 178, 179, 180, 181, 182, 183, 184, 185, 186, 187, 188, 189, 190, 191, 192, 193, 194, 195, 196, 197, 198, 199, 200, 201, 202, 203, 204, 205, 206, 207, 208, 209, 210, 211, 212, 213, 214, 215, 216, 217, 218, 219, 220, 221, 222, 223, 224, 225, 226, 227, 228, 229, 230, 231, 232, 233, 234, 235, 236, 237, 238, 239, 240, 241, 242, 243, 244, 245, 246, 247, 248, 249, 250, 251, 252, 253, 254, 255, 256, 257, 258, 259, 260, 261, 262, 263, 264, 265, 266, 267, 268, 269, 270, 271, 272, 273, 274, 275, 276, 277, 278, 279, 280, 281, 282, 283, 284, 285, 286, 287, 288, 289, 290, 291, 292, 293, 294, 295, 296, 297, 298, 299, 300, 301, 302, 303, 304, 305, 306, 307, 308, 309, 310, 311, 312, 313, 314, 315, 316, 317, 318, 319, 320, 321, 322, 323, 324, 325, 326, 327, 328, 329, 330, 331, 332, 333, 334, 335, 336, 337, 338, 339, 340, 341, 342, 343, 344, 345, 346, 347, 348, 349, 350, 351, 352, 353, 354, 355, 356, 357, 358, 359, 360, 361, 362, 363, 364, 365, 366, 367, 368, 369, 370, 371, 372, 373, 374, 375, 376, 377, 378, 379, 380, 381, 382, 383, 384, 385, 386, 387, 388, 389, 390, 391, 392, 393, 394, 395, 396, 397, 398, 399, 400, 401, 402, 403, 404, 405, 406, 407, 408, 409, 410, 411, 412, 413, 414, 415, 416, 417, 418, 419, 420, 421, 422, 423, 424, 425, 426, 427, 428, 429, 430, 431, 432, 433, 434, 435, 436, 437, 438, 439, 440, 441, 442, 443, 444, 445, 446, 447, 448, 449, 450, 451, 452, 453, 454, 455, 456, 457, 458, 459, 460, 461, 462, 463, 464, 465, 466, 467, 468, 469, 470, 471, 472, 473, 474, 475, 476, 477, 478, 479, 480, 481, 482, 483, 484, 485, 486, 487, 488, 489, 490, 491, 492, 493, 494, 495, 496, 497, 498, 499, 500, 501, 502, 503, 504, 505, 506, 507, 508, 509, 510, 511, 512, 513, 514, 515, 516, 517, 518, 519, 520, 521, 522, 523, 524, 525, 526, 527, 528, 529, 530, 531, 532, 533, 534, 535, 536, 537, 538, 539, 540, 541, 542, 543, 544, 545, 546, 547, 548, 549, 550, 551, 552, 553, 554, 555, 556, 557, 558, 559, 560, 561, 562, 563, 564, 565, 566, 567, 568, 569, 570, 571, 572, 573, 574, 575, 576, 577, 578, 579, 580, 581, 582, 583, 584, 585, 586, 587, 588, 589, 590, 591, 592, 593, 594, 595, 596, 597, 598, 599, 600, 601, 602, 603, 604, 605, 606, 607, 608, 609, 610, 611, 612, 613, 614, 615, 616, 617, 618, 619, 620, 621, 622, 623, 624, 625, 626, 627, 628, 629, 630, 631, 632, 633, 634, 635, 636, 637, 638, 639, 640, 641, 642, 643, 644, 645, 646, 647, 648, 649, 650, 651, 652, 653, 654, 655, 656, 657, 658, 659, 660, 661, 662, 663, 664, 665, 666, 667, 668, 669, 670, 671, 672, 673, 674, 675, 676, 677, 678, 679, 680, 681, 682, 683, 684, 685, 686, 687, 688, 689, 690, 691, 692, 693, 694, 695, 696, 697, 698, 699, 700, 701, 702, 703, 704, 705, 706, 707, 708, 709, 710, 711, 712, 713, 714, 715, 716, 717, 718, 719, 720, 721, 722, 723, 724, 725, 726, 727, 728, 729, 730, 731, 732, 733, 734, 735, 736, 737, 738, 739, 740, 741, 742, 743, 744, 745, 746, 747, 748, 749, 750, 751, 752, 753, 754, 755, 756, 757, 758, 759, 760, 761, 762, 763, 764, 765, 766, 767, 768, 769, 770, 771, 772, 773, 774, 775, 776, 777, 778, 779, 780, 781, 782, 783, 784, 785, 786, 787, 788, 789, 790, 791, 792, 793, 794, 795, 796, 797, 798, 799, 800, 801, 802, 803, 804, 805, 806, 807, 808, 809, 810, 811, 812, 813, 814, 815, 816, 817, 818, 819, 820, 821, 822, 823, 824, 825, 826, 827, 828, 829, 830, 831, 832, 833, 834, 835, 836, 837, 838, 839, 840, 841, 842, 843, 844, 845, 846, 847, 848, 849, 850, 851, 852, 853, 854, 855, 856, 857, 858, 859, 860, 861, 862, 863, 864, 865, 866, 867, 868, 869, 870, 871, 872, 873, 874, 875, 876, 877, 878, 879, 880, 881, 882, 883, 884, 885, 886, 887, 888, 889, 890, 891, 892, 893, 894, 895, 896, 897, 898, 899, 900, 901, 902, 903, 904, 905, 906, 907, 908, 909, 910, 911, 912, 913, 914, 915, 916, 917, 918, 919, 920, 921, 922, 923, 924, 925, 926, 927, 928, 929, 930, 931, 932, 933, 934, 935, 936, 937, 938, 939, 940, 941, 942, 943, 944, 945, 946, 947, 948, 949, 950, 951, 952, 953, 954, 955, 956, 957, 958, 959, 960, 961, 962, 963, 964, 965, 966, 967, 968, 969, 970, 971, 972, 973, 974, 975, 976, 977, 978, 979, 980, 981, 982, 983, 984, 985, 986, 987, 988, 989, 990, 991, 992, 993, 994, 995, 996, 997, 998, 999, 1000, 1001, 1002, 1003, 1004, 1005, 1006, 1007, 1008, 1009, 1010, 1011, 1012, 1013, 1014, 1015, 1016, 1017, 1018, 1019, 1020, 1021, 1022, 1023, 1024, 1025, 1026, 1027, 1028, 1029, 1030, 1031, 1032, 1033, 1034, 1035, 1036, 1037, 1038, 1039, 1040, 1041, 1042, 1043, 1044, 1045, 1046, 1047, 1048, 1049, 1050, 1051, 1052, 1053, 1054, 1055, 1056, 1057, 1058, 1059, 1060, 1061, 1062, 1063, 1064, 1065, 1066, 1067, 1068, 1069, 1070, 1071, 1072, 1073, 1074, 1075, 1076, 1077, 1078, 1079, 1080, 1081, 1082, 1083, 1084, 1085, 1086, 1087, 1088, 1089, 1090, 1091, 1092, 1093, 1094, 1095, 1096, 1097, 1098, 1099, 1100, 1101, 1102, 1103, 1104, 1105, 1106, 1107, 1108, 1109, 1110, 1111, 1112, 1113, 1114, 1115, 1116, 1117, 1118, 1119, 1120, 1121, 1122, 1123, 1124, 1125, 1126, 1127, 1128, 1129, 1130, 1131, 1132, 1133, 1134, 1135, 1136, 1137, 1138, 1139, 1140, 1141, 1142, 1143, 1144, 1145, 1146, 1147, 1148, 1149, 1150, 1151, 1152, 1153, 1154, 1155, 1156, 1157, 1158, 1159, 1160, 1161, 1162, 1163, 1164, 1165, 1166, 1167, 1168, 1169, 1170, 1171, 1172, 1173, 1174, 1175, 1176, 1177, 1178, 1179, 1180, 1181, 1182, 1183, 1184, 1185, 1186, 1187, 1188, 1189, 1190, 1191, 1192, 1193, 1194, 1195, 1196, 1197, 1198, 1199, 1200, 1201, 1202, 1203, 1204, 1205, 1206, 1207, 1208, 1209, 1210, 1211, 1212, 1213, 1214, 1215, 1216, 1217, 1218, 1219, 1220, 1221, 1222, 1223, 1224, 1225, 1226, 1227, 1228, 1229, 1230, 1231, 1232, 1233, 1234, 1235, 1236, 1237, 1238, 1239, 1240, 1241, 1242, 1243, 1244, 1245, 1246, 1247, 1248, 1249, 1250, 1251, 1252, 1253, 1254, 1255, 1256, 1257, 1258, 1259, 1260, 1261, 1262, 1263, 1264, 1265, 1266, 1267, 1268, 1269, 1270, 1271, 1272, 1273, 1274, 1275, 1276, 1277, 1278, 1279, 1280, 1281, 1282, 1283, 1284, 1285, 1286, 1287, 1288, 1289, 1290, 1291, 1292, 1293, 1294, 1295, 1296, 1297, 1298, 1299, 1300, 1301, 1302, 1303, 1304, 1305, 1306, 1307, 1308, 1309, 1310, 1311, 1312, 1313, 1314, 1315, 1316, 1317, 1318, 1319, 1320, 1321, 1322, 1323, 1324, 1325, 1326, 1327, 1328, 1329, 1330, 1331, 1332, 1333, 1334, 1335, 1336, 1337, 1338, 1339, 1340, 1341, 1342, 1343, 1344, 1345, 1346, 1347, 1348, 1349, 1350, 1351, 1352, 1353, 1354, 1355, 1356, 1357, 1358, 1359, 1360, 1361, 1362, 1363, 1364, 1365, 1366, 1367, 1368, 1369, 1370, 1371, 1372, 1373, 1374, 1375, 1376, 1377, 1378, 1379, 1380, 1381, 1382, 1383, 1384, 1385, 1386, 1387, 1388, 1389, 1390,