



FALL LINE RECREATION TRACT

248 E FALL LINE FREEWAY
BUTLER, GA 31006

Tom Tuggle
Advisor
C: 478.297.5471
tom.tuggle@svn.com



Property Overview



Sale Price	\$572,957
OFFERING SUMMARY	
Acreage:	148.82 Acres
Price / Acre:	\$3,850
City:	Butler
County:	Taylor
Property Type:	Land: Land Investment, Timberland

PROPERTY OVERVIEW

Fall Line Recreation Tract is 148.82 acres and is a timber investment and excellent hunting/recreational property. Located in Taylor County, Georgia, this property consists 69 +/- acres of 9-year-old longleaf planted pine, 76 acres of natural hardwood/pine, and a 3 +/- acre pond. The property has the potential to grow 155"-162" class whitetail bucks, plenty of turkeys and bobwhite quail. Property has proved to attract ducks on the pond in the past. The property is less than 10 miles from the Flint River. The property is conveniently located along HWY 96 between Butler and Reynolds. Georgia.

Specifications & Features



SPECIFICATIONS & FEATURES

Land Types:	<ul style="list-style-type: none">• Hunting & Recreation Properties• Land Investment• Timberland
Uplands / Wetlands:	98%/2%
Taxes & Tax Year:	\$1640.06 [Estimated 2023]
Zoning / FLU:	AG
Water Source & Utilities:	None
Road Frontage:	30' Wide Access Easement
Nearest Point of Interest:	Butler, GA: 3 Miles Reynolds, GA: 6 Miles Columbus, GA: 52 Miles Atlanta, GA: 99 Miles
Current Use:	Recreation and Timber Production
Land Cover:	69 Acres of 9-year-old Planted Pines 76 Acres of Natural Hardwood/Pine Timber 3 Acre Pond
Game Population Information:	Deer, Turkey, and Ducks

Location



LOCATION & DRIVING DIRECTIONS

Parcel: 064 023E

GPS: 32.5549541, -84.2013807

Driving Directions:

- When coming from Reynolds, Georgia continue down HWY 96 West towards Butler, Georgia[approximately 5.7 miles], property is located on your right
- [First entrance after SVN | SRD For Sale Sign]



Hunting

Taylor County is known to provide great habitat and hunting for deer, turkey, quail, and ducks. Fall Line Recreational property has superior habitat and natural features that have made the property a great hunting tract for the owners for years.

A spring fed creek and pond provide a natural water source, hardwoods (white-oaks and red-oaks) provide a natural hard-mass food source, and young longleaf pine provide excellent bedding and cover habitat.



Timber Investment

Fall Line Recreational Property provides excellent wildlife habitat that can be enjoyed by the landowner, but the property can also serve as an investment for the landowner.

Timberland has proven to be a great hedge against inflation. This property has 69 ± acres of long leaf pine and 70 ± acres of natural hardwood and pine.

Longleaf pine and loblolly pine have traditionally grown very well throughout this region of Georgia. Bringing a landowner a passive investment from raking pine straw, carbon credits, and thinning timber. Taylor County often serves as a safety net for loggers, timber buyers, and mills in the wet winter seasons. The sandier soils of the region generally hold up better in the wet months and bring a higher stumpage price to the landowner due to a lower supply of accessible stumpage acres.

Fall Line Recreational Tract's close proximity to several wood consuming mills, also offers more competitive stumpage prices from a timber consultant or landowner's marketing capability.

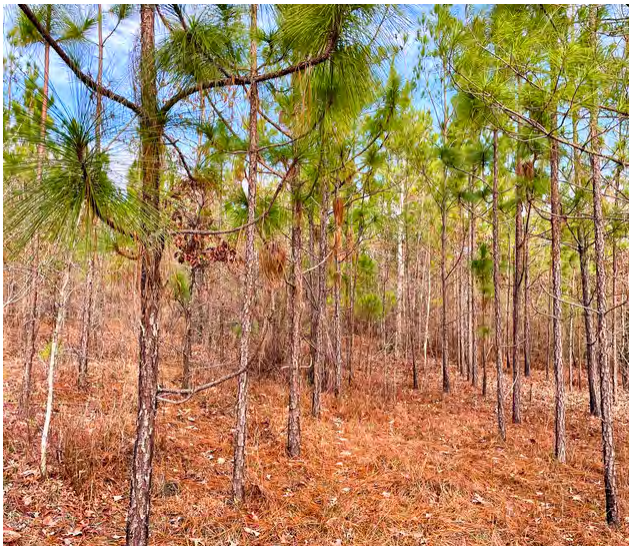

WOOD CONSUMING MILLS

- INTERFOR-THOMASTON- 35 ± MILES
- INTERFOR-PRESTON- 49 ± MILES
- INTERFOR-PERRY- 31 ± MILES
- JORDAN FOREST-BARNESVILLE-50 ± MILES
- GRIFFIN LUMBER-CORDELE- 56 ± MILES
- GRAPHIC PACKAGING- MACON- 43 ± MILES
- INTERNATIONAL PAPER-ANDERSONVILLE- 28 ± MILES
- WEST FRASER- CORDELE-58 ± MILES

Wood Consuming Mills

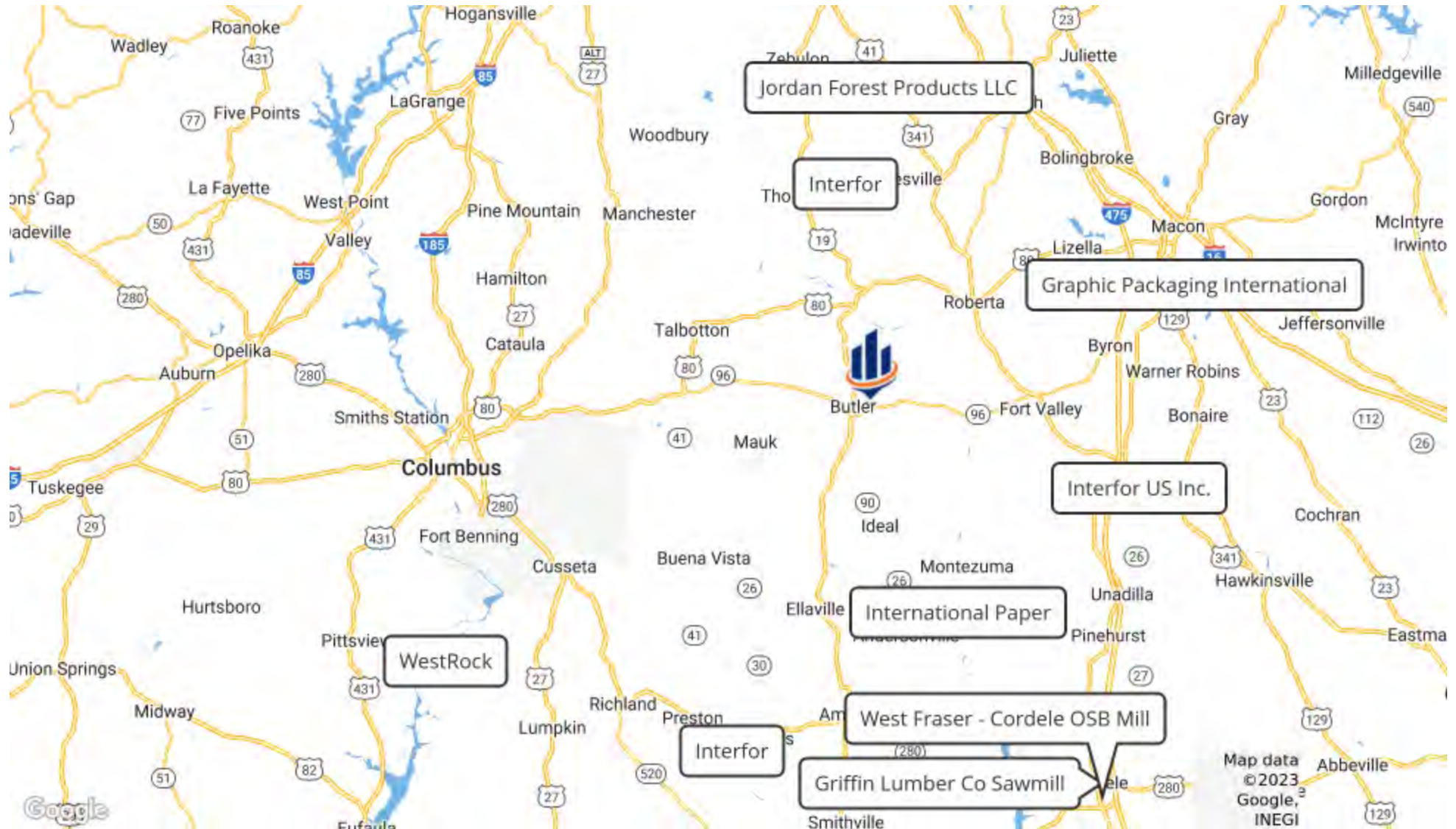

Property Map

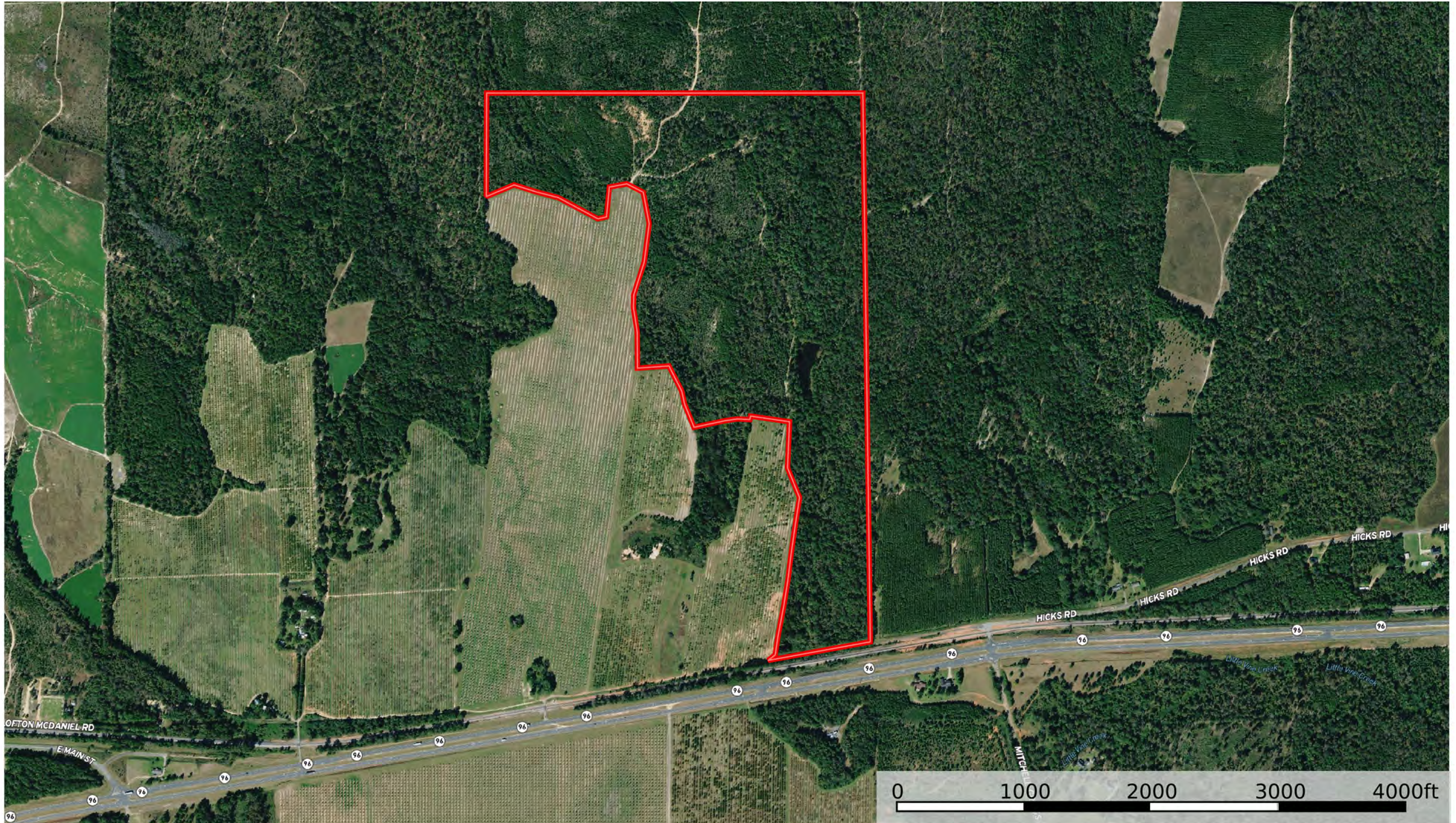

Location Map

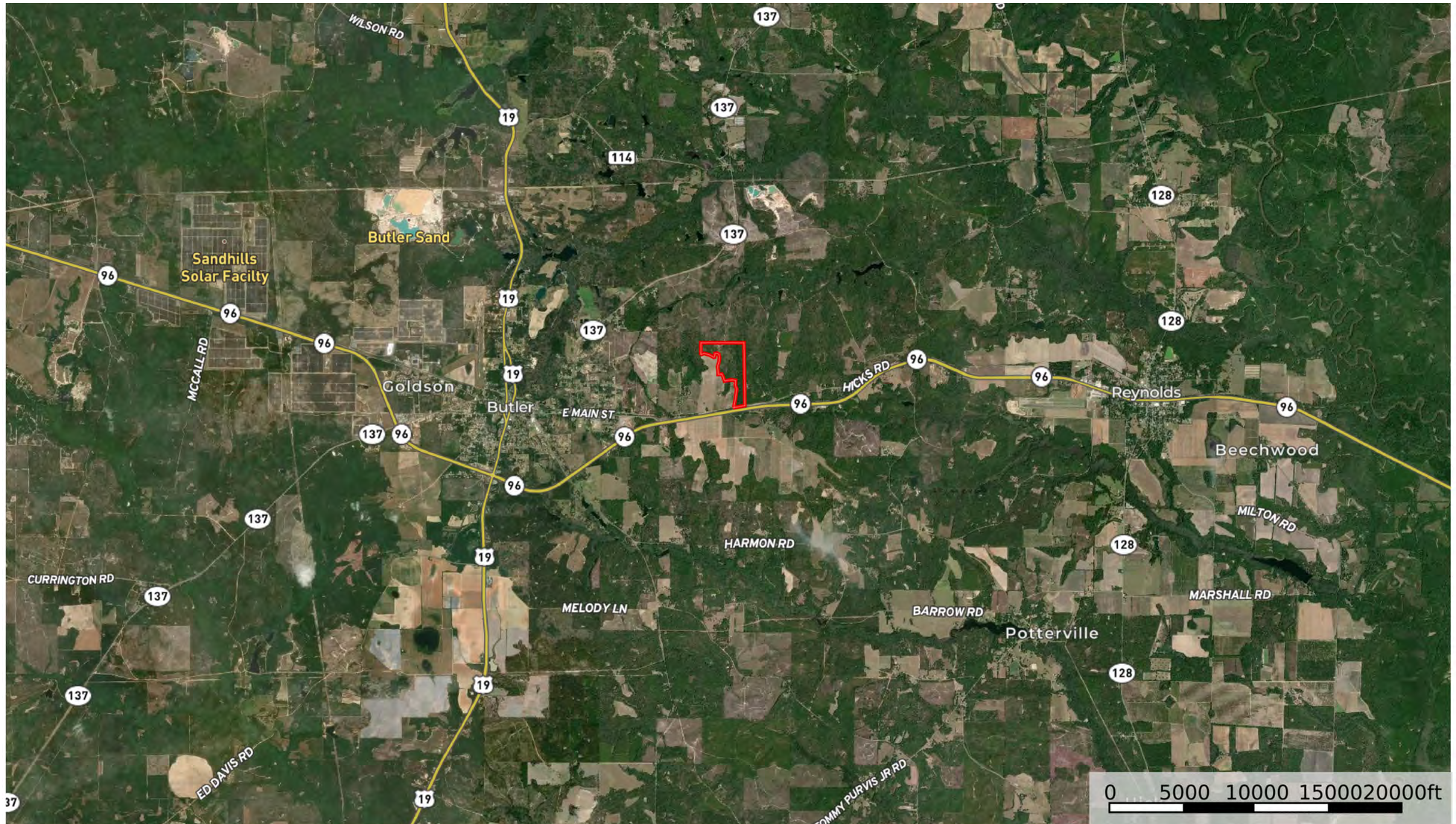



TOM TUGGLE

Advisor

tom.tuggle@svn.com

Direct: 478.297.5471 | **Cell:** 478.297.5471

PROFESSIONAL BACKGROUND

Tom Tuggle is an Associate Broker at the nationally recognized SVN | Saunders Ralston Dantzler Real Estate, which specializes in land and commercial real estate. Tom works from his office in Perry, Georgia, where he helps his clients and customers buy and sell land.

Tom has spent eight plus years in the timber industry, giving him hands on experience and knowledge to add to his real estate brokerage career. He is a trusted leader in the industry, with highly-respected expertise regarding his client's representation and marketing, and creating maximum exposure for a property. Tom advises and facilitates transactions for investors in agriculture, recreational, timber, and commercial properties.

He graduated from Georgia Southern University with a bachelor's degree in Business Management and was an active member of Sigma Chi Fraternity.. He now serves on the nominations committee for his church and on the Perry Downtown Development Board. Tom is a lifelong conservationist and enjoys hunting and fishing in his spare time.

Tom specializes in:

- Timberland
- Recreational land
- Agricultural land

SVN | Saunders Ralston Dantzler
125 N. Broad Street Suite 210
Thomasville, GA 31792



ONE OF AMERICA'S BEST BROKERAGES



**One of America's
Best Brokerages**



**APEX 2020 Top
National Producer**



**Most Influential
Business Leaders**



**Largest Commercial
Real Estate Brokers
in Tampa Bay**

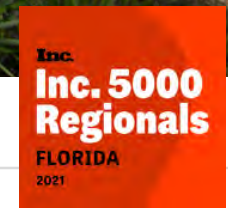

**Ranked 210 on Inc.
5000 Regional List**

Disclaimer



The material contained in this Offering Brochure is furnished solely for the purpose of considering the purchase of the property within and is not to be used for any other purpose. This information should not, under any circumstances, be photocopied or disclosed to any third party without the written consent of the SVN® Advisor or Property Owner, or used for any purpose whatsoever other than to evaluate the possible purchase of the Property.

The only party authorized to represent the Owner in connection with the sale of the Property is the SVN Advisor listed in this proposal, and no other person is authorized by the Owner to provide any information or to make any representations other than contained in this Offering Brochure. If the person receiving these materials does not choose to pursue a purchase of the Property, this Offering Brochure must be returned to the SVN Advisor.

Neither the SVN Advisor nor the Owner make any representation or warranty, express or implied, as to the accuracy or completeness of the information contained herein, and nothing contained herein is or shall be relied upon as a promise or representation as to the future representation of the Property. This Offering Brochure may include certain statements and estimates with respect to the Property. These Assumptions may or may not be proven to be correct, and there can be no assurance that such estimates will be achieved. Further, the SVN Advisor and the Owner disclaim any and all liability for representations or warranties, expressed or implied, contained in or omitted from this Offering Brochure, or any other written or oral communication transmitted or made available to the recipient. The recipient shall be entitled to rely solely on those representations and warranties that may be made to it in any final, fully executed and delivered Real Estate Purchase Agreement between it and Owner.

The information contained herein is subject to change without notice and the recipient of these materials shall not look to Owner or the SVN Advisor nor any of their officers, employees, representatives, independent contractors or affiliates, for the accuracy or completeness thereof. Recipients of this Offering Brochure are advised and encouraged to conduct their own comprehensive review and analysis of the Property.

This Offering Brochure is a solicitation of interest only and is not an offer to sell the Property. The Owner expressly reserves the right, at its sole discretion, to reject any or all expressions of interest to purchase the Property and expressly reserves the right, at its sole discretion, to terminate negotiations with any entity, for any reason, at any time with or without notice. The Owner shall have no legal commitment or obligation to any entity reviewing the Offering Brochure or making an offer to purchase the Property unless and until the Owner executes and delivers a signed Real Estate Purchase Agreement on terms acceptable to Owner, in Owner's sole discretion. By submitting an offer, a prospective purchaser will be deemed to have acknowledged the foregoing and agreed to release the Owner and the SVN Advisor from any liability with respect thereto.

To the extent Owner or any agent of Owner corresponds with any prospective purchaser, any prospective purchaser should not rely on any such correspondence or statements as binding Owner. Only a fully executed Real Estate Purchase Agreement shall bind the property and each prospective purchaser proceeds at its own risk.



For more information visit SVNsaunders.com

HEADQUARTERS

1723 Bartow Road
Lakeland, Florida 33801
863.648.1528

ORLANDO

605 E Robinson Street, Suite 410
Orlando, Florida 32801
407.516.4300

NORTH FLORIDA

356 NW Lake City Avenue
Lake City, Florida 32055
386.438.5896

GEORGIA

125 N Broad Street, Suite 210
Thomasville, Georgia 31792
229.299.8600

©2022 SVN | Saunders Ralston Dantzler Real Estate. All SVN® Offices Independently Owned and Operated SVN | Saunders Ralston Dantzler Real Estate is a full-service land and commercial real estate brokerage with over \$4 billion in transactions representing buyers, sellers, investors, institutions, and landowners since 1996. We are recognized nationally as an authority on all types of land, including agriculture, ranch, recreation, residential development, and international properties. Our commercial real estate services include property management, leasing and tenant representation, valuation, business brokerage, and advisory and counseling services for office, retail, industrial, and multifamily properties. Our firm also features an auction company, forestry division, international partnerships, hunting lease management, and extensive expertise in conservation easements. Located in Florida and Georgia, we provide proven leadership and collaborative expertise backed by the strength of the SVN® global platform.

