

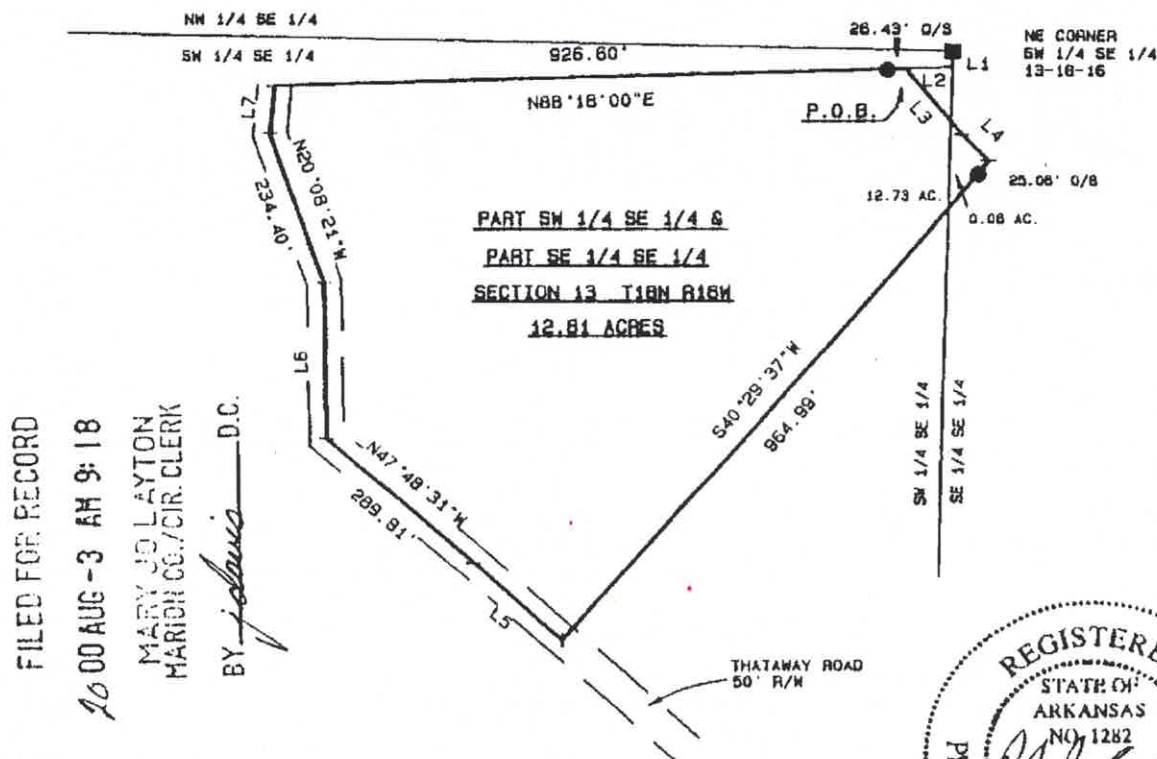

| LINE # | DISTANCE | BEARING     |
|--------|----------|-------------|
| L1     | 25.21'   | S01°31'16"W |
| L2     | 68.39'   | S88°18'00"W |
| L3     | 129.26'  | S39°48'38"E |
| L4     | 55.27'   | S45°34'57"E |
| L5     | 177.23'  | N46°50'09"W |
| L6     | 237.38'  | N00°52'06"W |
| L7     | 71.34'   | N05°13'21"E |



FILED FOR RECORD

2000 AUG -3 AM 9:18

MARY JO LAYTON  
MARION CO. CIR. CLERKBY *J. Davis* D.C.

## LAND DESCRIPTION

A part of the Southwest Quarter of the Southeast Quarter and a part of Southeast Quarter of the Southeast Quarter of Section Thirteen (13), Township Eighteen (18) North, Range Sixteen (16) West, Marion County, Arkansas, described as follows:

From the Northeast Corner of said Southwest Quarter of the Southeast Quarter, go South 01°31'16" West along the east line 25.21 feet, then depart the line South 88°18'00" West 68.39 feet to the Point of Beginning of the tract being described, being in the center of Thataway Road and from which a 3/8-inch diameter iron rebar is offset South 88°18'00" West 26.43 feet; follow the center of said road South 39°48'38" East 129.26 feet, then South 45°34'57" East 55.27 feet to a point from which a 3/8-inch rebar is offset South 40°29'37" West 25.06 feet; leaving the road go South 40°29'37" West 964.99 feet, North 46°50'09" West 177.23 feet, North 47°48'31" West 289.81 feet, North 00°52'06" West 237.38 feet, North 20°06'21" West 234.40 feet, North 05°13'21" East 71.34 feet, then North 88°18'00" East 926.60 feet to the Point of Beginning, containing 12.81 acres and being subject to a public right-of-way along Thataway Road.



## SURVEYOR'S CERTIFICATION

I certify this plat to correctly depict this portion of a survey I conducted during 1998 and 1999, and the features and monuments to be as shown.

*Russell Podgorny*  
Russell Podgorny Licensed Professional Land Surveyor

## ARKANSAS LAND SERVICES

2121 MC 4026 Everton, Arkansas  
Voice & FAX (870) 427-3292

## NOTES

- 1) Bearings and aliquot lines & corners based on Survey Book 15 page 172.

June 30, 2000  
Project No. 98003

## LEGEND

■ COMPUTED, SURVEY BOOK

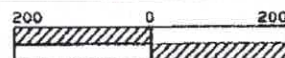

3384



| LINE # | DISTANCE | BEARING     |
|--------|----------|-------------|
| L1     | 62.65'   | S71°28'16"E |
| L2     | 105.49'  | S78°53'11"E |
| L3     | 120.75'  | S82°46'14"E |

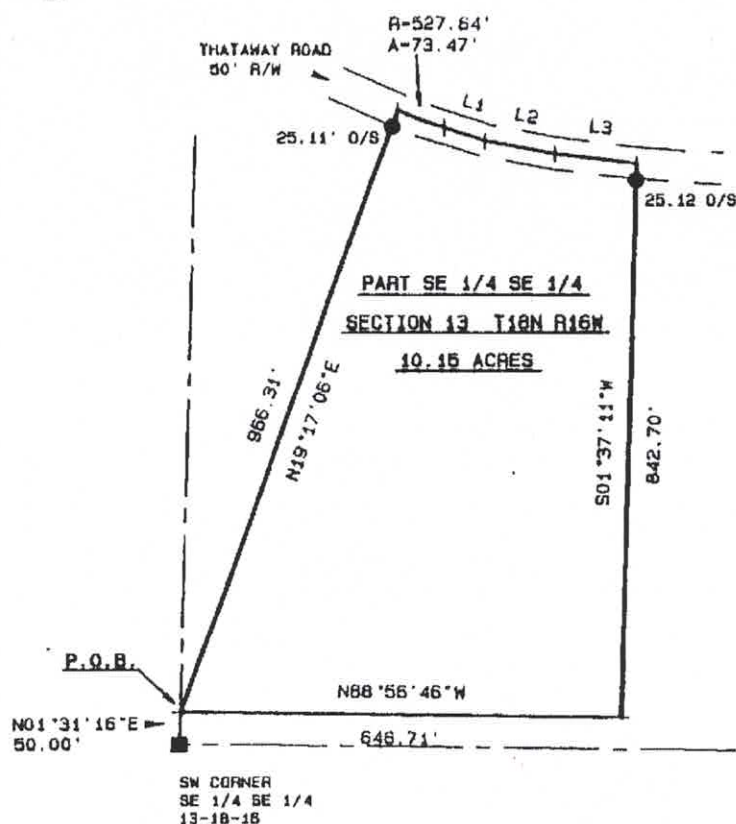

FILED FOR RECORD  
2000 AUG -3 AM 9:18  
MARY JO LAYTON  
MARION CO./CIR. CLERK  
BY *[Signature]* D.C.

#### TDS 32 LAND DESCRIPTION

A part of the Southeast Quarter of the Southeast Quarter of Section Thirteen (13), Township Eighteen (18) North, Range Sixteen (16) West, Marion County, Arkansas, described as follows:

From the Southwest Corner of said Southeast Quarter of the Southeast Quarter, go North 01°31'16" East along the line 50.00 feet to the Point of Beginning of the tract being described, depart the line North 19°17'06" East 966.31 feet to the center of Thataway Road, from which point a 3/8-inch diameter iron rebar is offset South 19°17'06" West 25.11' feet, follow the centerline along a nontangent 627.64-foot radius curve to the left 73.47 feet to its end, South 71°28'16" East 62.65 feet, South 78°53'11" East 105.49 feet, then South 82°46'14" East 120.75 feet to a point from which a 3/8-inch rebar is offset South 01°37'11" West 25.12 feet; depart the road South 01°37'11" West 842.70 feet, then North 88°56'46" West 646.71 feet to the Point of Beginning, containing 10.15 acres and being subject to a public right-of-way along Thataway Road.

#### SURVEYOR'S CERTIFICATION

I certify this plat to correctly depict this portion of a survey I conducted during 1998 and 1999, and the features and monuments to be as shown.

*[Signature]*  
Russell Podgorny Licensed Professional  
Land Surveyor

## ARKANSAS LAND SERVICES

2121 MC 4026 Everton, Arkansas  
Voice & FAX (870) 427-3292

#### NOTES

- 1) Bearings and aliquot lines & corners based on Survey Book 15 page 172.

June 30, 2000  
Project No. 98003  
Field Books 04-97.

#### LEGEND

■ COMPUTED, SURVEY BOOK 15

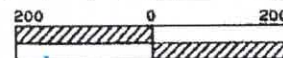



FILED FOR RECORD

20 00 AUG -3 AM 9:17

MARY JO LAYTON  
MARION COUNTY CLERK

D.C.

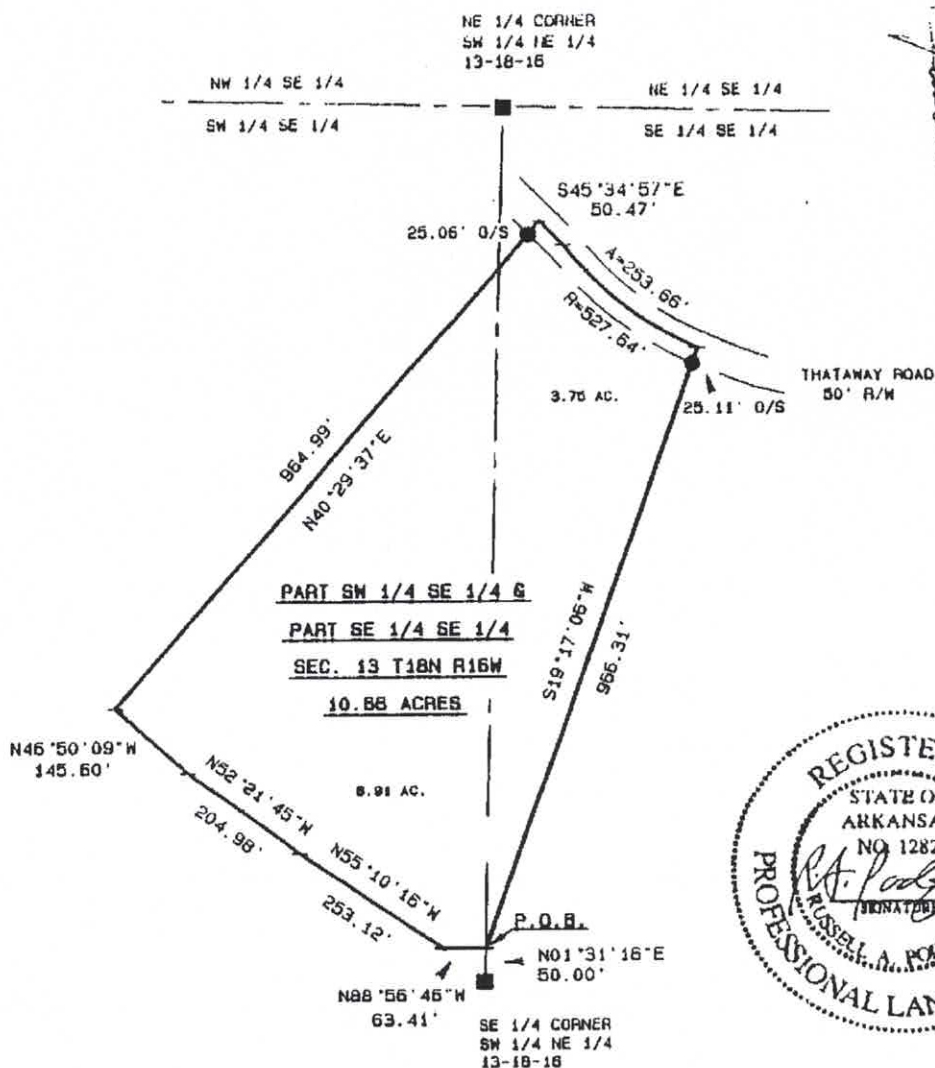

## LAND DESCRIPTION

A part of the Southwest Quarter of the Southeast Quarter and a part of the Southeast Quarter of the Southeast Quarter of Section Thirteen (13), Township Eighteen (18) North, Range Sixteen (16) West, Marion County, Arkansas, described as follows:

From the Southeast Corner of said Southwest Quarter of the Southeast Quarter, go North 01°31'16" East along the line 50.00 feet to the Point of Beginning of the tract being described, depart the line North 88°56'46" West 63.41 feet, North 55°10'16" West 253.12 feet, North 52°21'45" West 204.98 feet, North 45°50'09" West 145.60 feet, then North 40°29'37" East 964.99 feet to the center of Thataneay Road, from which point a 3/8-inch diameter iron rebar is offset South 40°29'37" West 25.06 feet; follow the centerline South 45°34'57" East 50.47 feet to the beginning of a non-tangent 527.64-foot radius curve to the left, go 253.66 feet along the curve to a point from which a 3/8-inch rebar is offset South 19°17'05" West 25.11 feet, then depart the roadway South 19°17'06" West 966.31 feet to the Point of Beginning, containing 10.66 acres and being subject to a public right-of-way along Thataneay Road.

## SURVEYOR'S CERTIFICATION

I certify this plat to correctly depict this portion of a survey I conducted during 1998 and 1999, and the features and monuments to be as shown.

*Russell Podgorny*  
Russell Podgorny Licensed Professional Land Surveyor

## ARKANSAS LAND SERVICES

2121 MC 4026 Everton, Arkansas  
Voice & FAX (870) 427-3292

## NOTES

- 1) Bearings and aliquot lines & corners based on Survey Book 15 page 172.

June 30, 2000  
Project No. 98003

## LEGEND

COMPUTED SURVEY BOOK

