

P.O.B.

B O U N D A R Y S U R V E Y
WITHOUT SHOWING IMPROVEMENTS
UPON A CALLED (NET) 342± ACRE TRACT
&

A CALLED 100 ACRE TRACT
FOUND TO CONTAIN 453.1 ACRES
IN AGGREGATE UPON RESURVEY
PHILIP GOODBREAD SURVEY A-234
GONZALES COUNTY, TEXAS
PHILIP GOODBREAD SURVEY A-519
WILSON COUNTY, TEXAS

453.1 ACRES

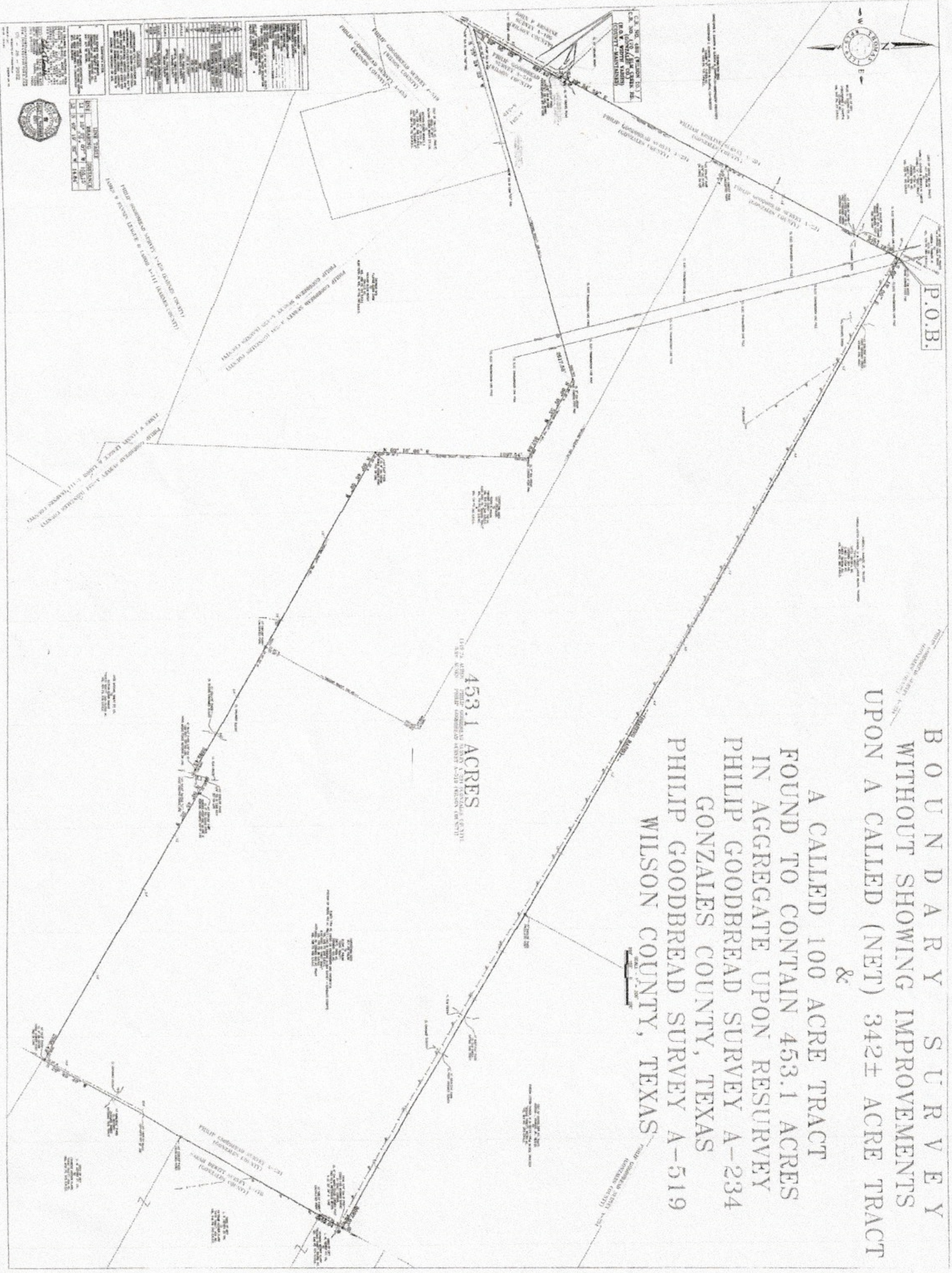

NO.	DESCRIPTION	ACRES
1
2
3
4
5
6
7
8
9
10
11
12
13
14
15
16
17
18
19
20
21
22
23
24
25
26
27
28
29
30
31
32
33
34
35
36
37
38
39
40
41
42
43
44
45
46
47
48
49
50

