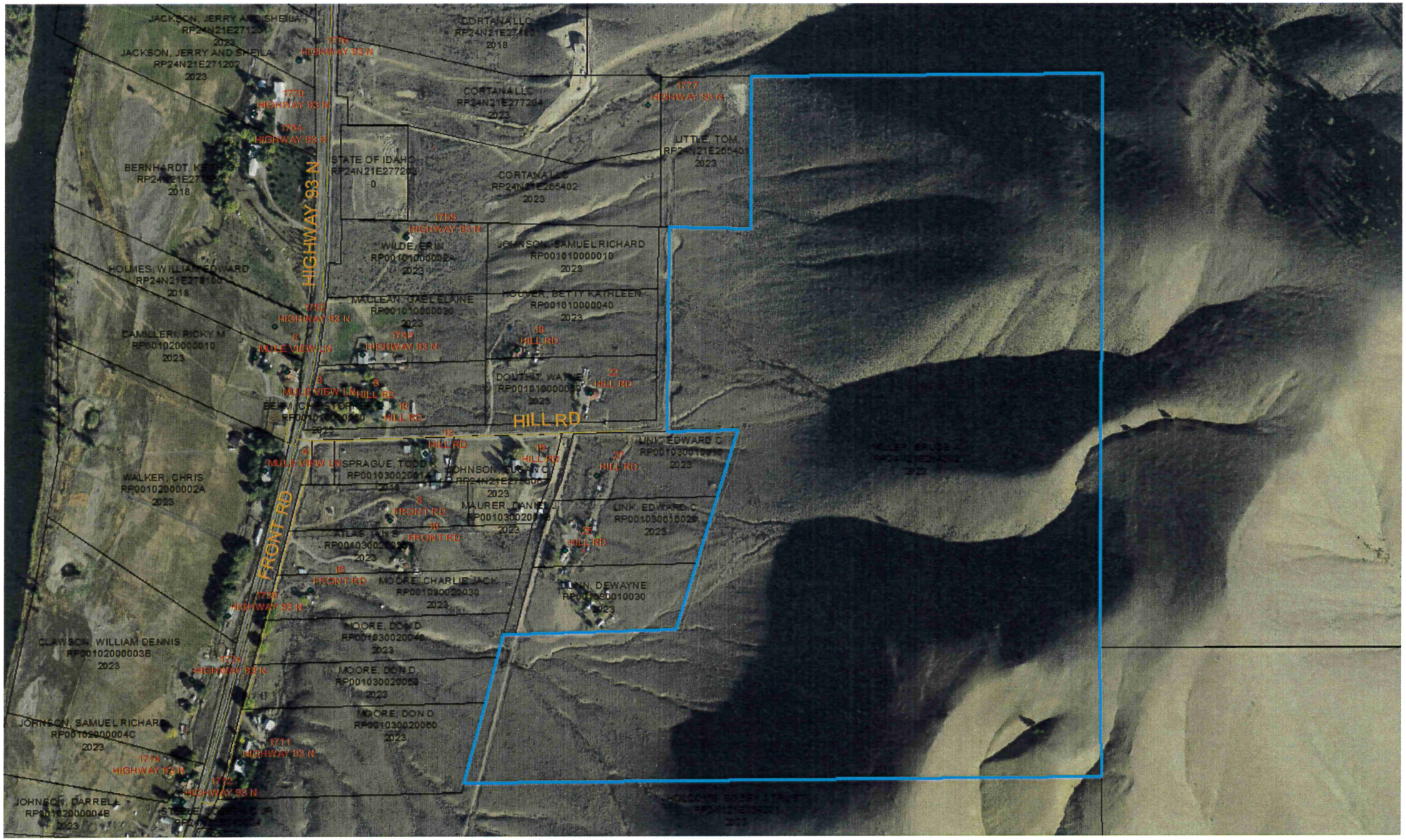
JACKSON, JERRY AND SHEILA
RP24N21E271202
2023
CORTANA LLC
2018
CORTANA LLC
RP24N21E277264
2023
LITTLE, TOM
2023
STATE OF IDAHO
CORTANA LLC
RP24N21E265402
2023
BERNHARDT, KEN
2018
HOLMES, WILLIAM EDWARD
2018
WILDE, ERIN
RP001010000020
2023
JOHNSON, SAMUEL RICHARD
RP001010000010
2023
MACLEAN, GAEL ELAINE
RP001010000030
2023
HOOVER, BETTY KATHLEEN
RP001010000040
2023
CAMILLERI, RICKY M
RP001020000010
2023
DOUTHIT, WAYNE
2023
LINK, EDWARD C
2023
WALKER, CHRIS
RP001020000020
2023
SPRAGUE, TODD
RP001030020014
2023
JOHNSON, STANLEY
2023
MAURER, DANIEL
2023
LINK, EDWARD C
RP001030010020
2023
ATLAS, JAN
RP001030020037
2023
MOORE, CHARLIE JACK
RP001030020039
2023
LINN, DEWAYNE
RP001030010030
2023
MOORE, DON D
RP001030020046
2023
MOORE, DON D
RP001030020059
2023
MOORE, DON D
RP001030020060
2023
CLAWSON, WILLIAM DENNIS
RP001020000003B
2023
JOHNSON, SAMUEL RICHARD
RP001020000004C
2023
JOHNSOT, DARRELL
RP001020000004B
2023
HIGHWAY 93 N
FRONT RD
HILL RD
MULE VIEW LN
1777 HIGHWAY 93 N
1770 HIGHWAY 93 N
1764 HIGHWAY 93 N
1755 HIGHWAY 93 N
1753 HIGHWAY 93 N
1749 HIGHWAY 93 N
1729 HIGHWAY 93 N
1714 HIGHWAY 93 N
1711 HIGHWAY 93 N
1712 HIGHWAY 93 N
8 MULE VIEW LN
4 MULE VIEW LN
6 HILL RD
10 HILL RD
12 HILL RD
18 HILL RD
22 HILL RD
27 HILL RD
8 FRONT RD
10 FRONT RD
16 FRONT RD

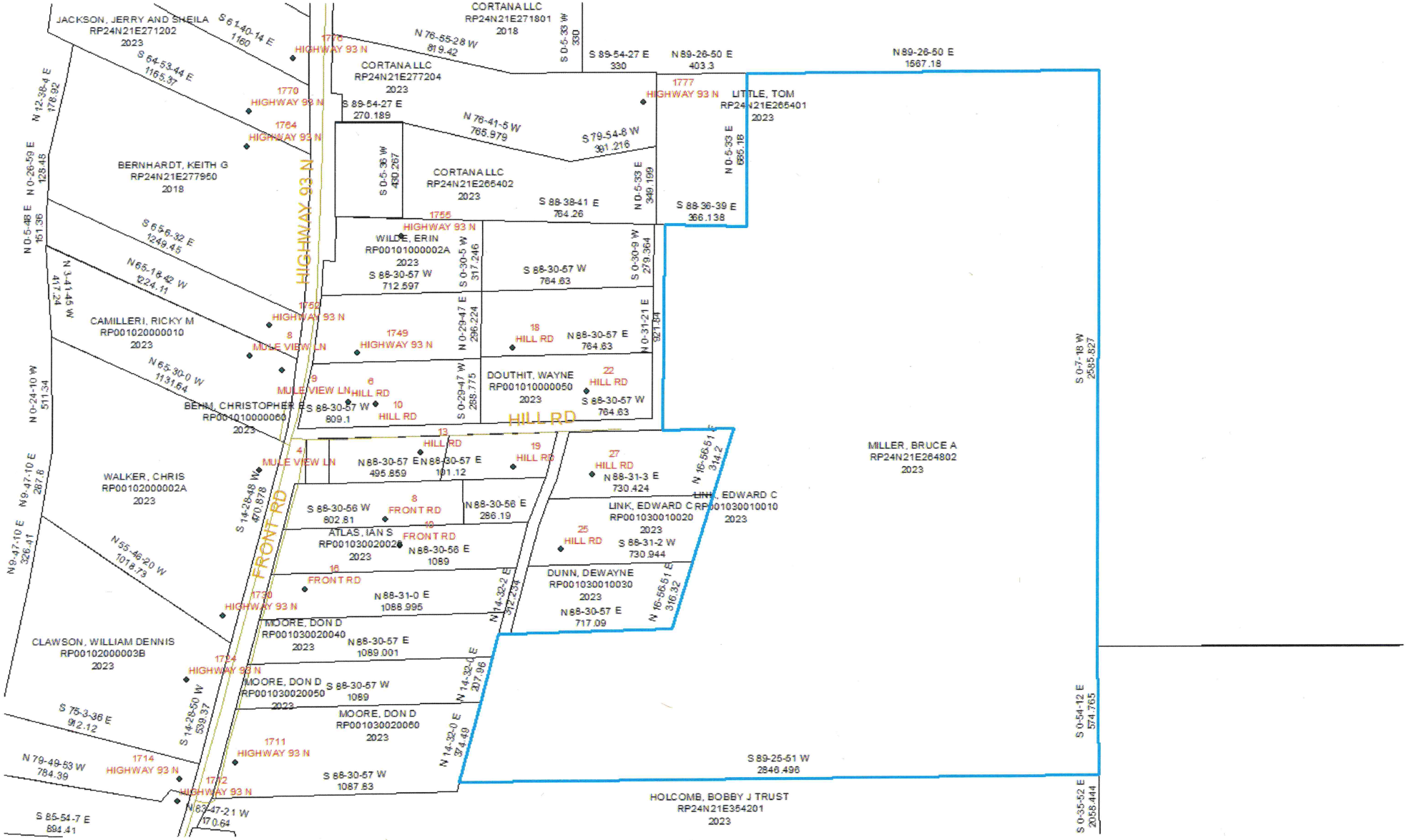
JACKSON, JERRY AND SHEILA
RP24N21E271202
2023
CORTANA LLC
RP24N21E271801
2018
CORTANA LLC
RP24N21E277204
2023
LITTLE, TOM
RP24N21E265401
2023
BERNHARDT, KEITH G
RP24N21E277950
2018
CORTANA LLC
RP24N21E265402
2023
WILDE, ERIN
RP00101000002A
2023
CAMILLERI, RICKY M
RP001020000010
2023
DOUTHIT, WAYNE
RP001010000050
2023
BEHM, CHRISTOPHER R
RP001010000060
2023
WALKER, CHRIS
RP00102000002A
2023
ATLAS, IAN S
RP001030020026
2023
LINK, EDWARD C
RP001030010020
2023
LINK, EDWARD C RP001030010010
2023
DUNN, DEWAYNE
RP001030010030
2023
MILLER, BRUCE A
RP24N21E264802
2023
MOORE, DON D
RP001030020040
2023
CLAWSON, WILLIAM DENNIS
RP00102000003B
2023
MOORE, DON D
RP001030020050
2023
MOORE, DON D
RP001030020060
2023
HOLCOMB, BOBBY J TRUST
RP24N21E354201
2023
HIGHWAY 93 N
HILL RD
FRONT RD
MULE VIEW LN
N 89-26-50 E
1567.18
S 89-54-27 E
330
N 89-26-50 E
403.3
S 89-54-27 E
270.189
N 76-41-5 W
765.979
S 79-54-8 W
391.216
S 88-38-41 E
764.26
S 88-36-39 E
366.138
S 88-30-57 W
712.597
S 88-30-57 W
764.63
N 88-30-57 E
764.63
S 88-30-57 W
809.1
N 88-30-57 E
495.859
N 88-30-57 E
101.12
N 88-31-3 E
730.424
S 88-30-56 W
802.81
N 88-30-56 E
286.19
S 88-31-2 W
730.944
N 88-30-56 E
1089
N 88-31-0 E
1088.995
N 88-30-57 E
717.09
N 88-30-57 E
1089.001
S 88-30-57 W
1089
S 88-30-57 W
1087.83
S 89-25-51 W
2846.496
S 0-7-18 W
2585.827
S 0-54-12 E
574.765
S 0-35-52 E
2058.444
S 61-40-14 E
1160
S 64-53-44 E
1165.37
N 12-38-4 E
178.92
N 0-26-59 E
128.48
N 0-5-48 E
151.36
S 65-6-32 E
1249.45
N 65-18-42 W
924.11
N 3-41-45 W
47.74
N 65-30-0 W
1131.64
N 0-24-10 W
511.34
N 9-47-10 E
287.8
N 9-47-10 E
326.41
N 55-46-20 W
1018.73
S 75-3-36 E
912.12
N 79-49-53 W
784.39
S 85-54-7 E
894.41
N 63-47-21 W
170.64
S 14-28-50 W
539.37
S 14-28-48 W
470.878
N 76-55-28 W
819.42
S 0-5-33 W
330
S 0-5-36 W
430.267
N 0-5-33 E
349.199
N 0-5-33 E
686.18
S 0-30-5 W
317.246
S 0-30-9 W
279.364
N 0-29-47 E
296.224
N 0-31-21 E
921.84
S 0-29-47 W
285.775
N 16-56-51 E
314.2
N 16-56-51 E
316.32
N 14-32-2 E
372.234
N 14-32-0 E
207.96
N 14-32-0 E
374.49
1776
1770
1764
1755
1752
1749
1739
1734
1714
1711
1702
18
19
22
27
25
8
6
10
13
4
16
40

CAMILLERI, ROCKY M
RP001020000010
2023
MULE VIEW LN
BEHM, CHRISTOPHER E
RP001010000060
2023
HILL RD
FRONT RD
MILLER, BRUCE A
RP001010000070
0
JOHNSON, SUSAN C
RP24N21E279006
2023
WALKER, CHRIS
2023
4
MULE VIEW LN
HIGHWAY 93 N
SPRAGUE, TODD K
RP00103002001A
2018

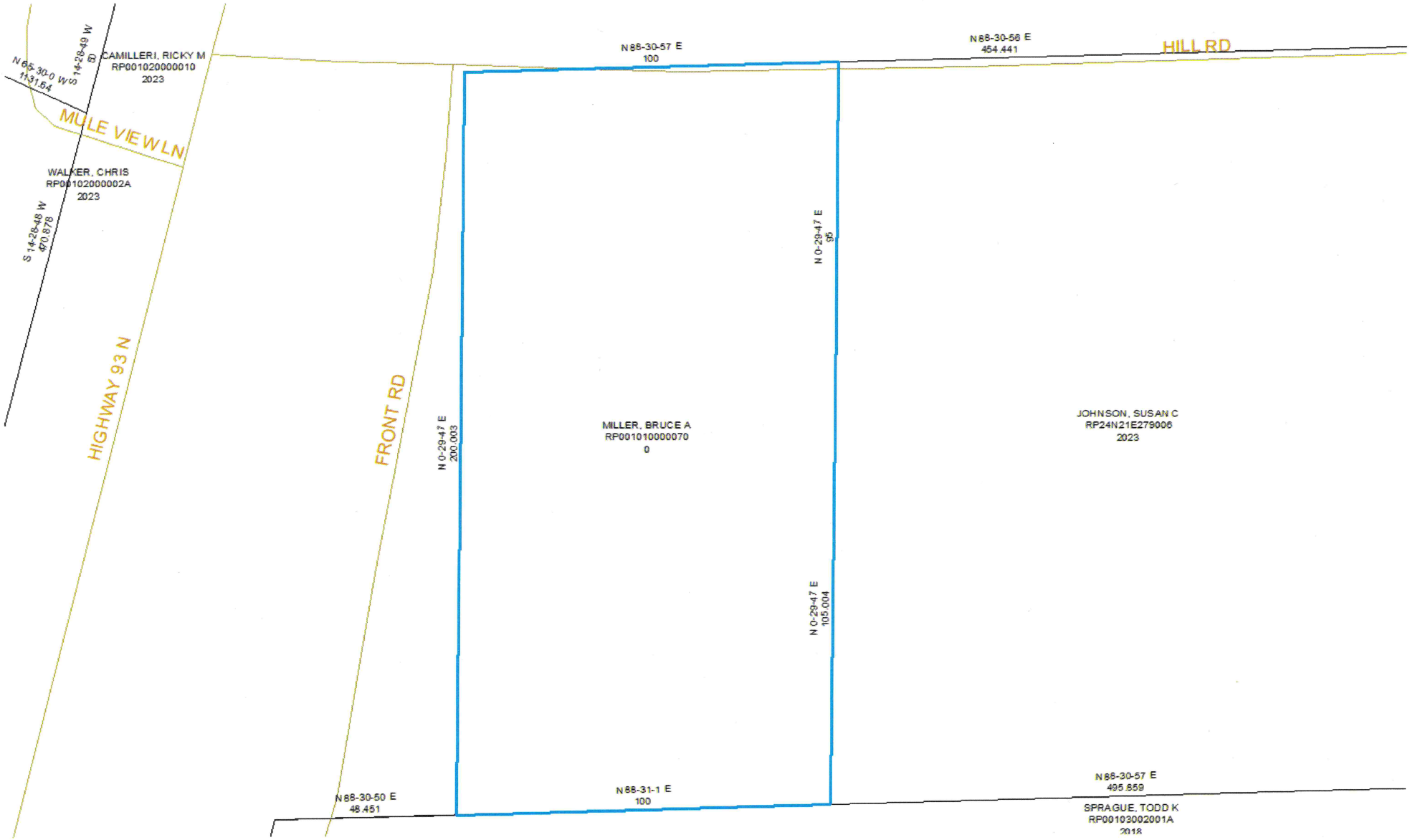
N 88-30-56 E
454.441
HILL RD
N 88-30-57 E
100
CAMILLERI, RICKY M
RP001020000010
2023
N 65-30-0 W
1131.54
S 14-28-49 W
60
MULE VIEW LN
WALKER, CHRIS
RP00102000002A
2023
S 14-28-48 W
470.878
HIGHWAY 93 N
FRONT RD
N 0-29-47 E
95
N 0-29-47 E
200.003
MILLER, BRUCE A
RP001010000070
0
JOHNSON, SUSAN C
RP24N21E279006
2023
N 0-29-47 E
105.004
N 88-30-57 E
495.859
N 88-30-50 E
48.451
N 88-31-1 E
100
SPRAGUE, TODD K
RP00103002001A
2018

WAGONHAMMER, LLC
RP24N21E270602
2020
MILLER, BRUCE A
RP24N21E277201
2023
HIGHWAY 93 N
PETERSEN, BRENT G
RP24N21E270603
2023

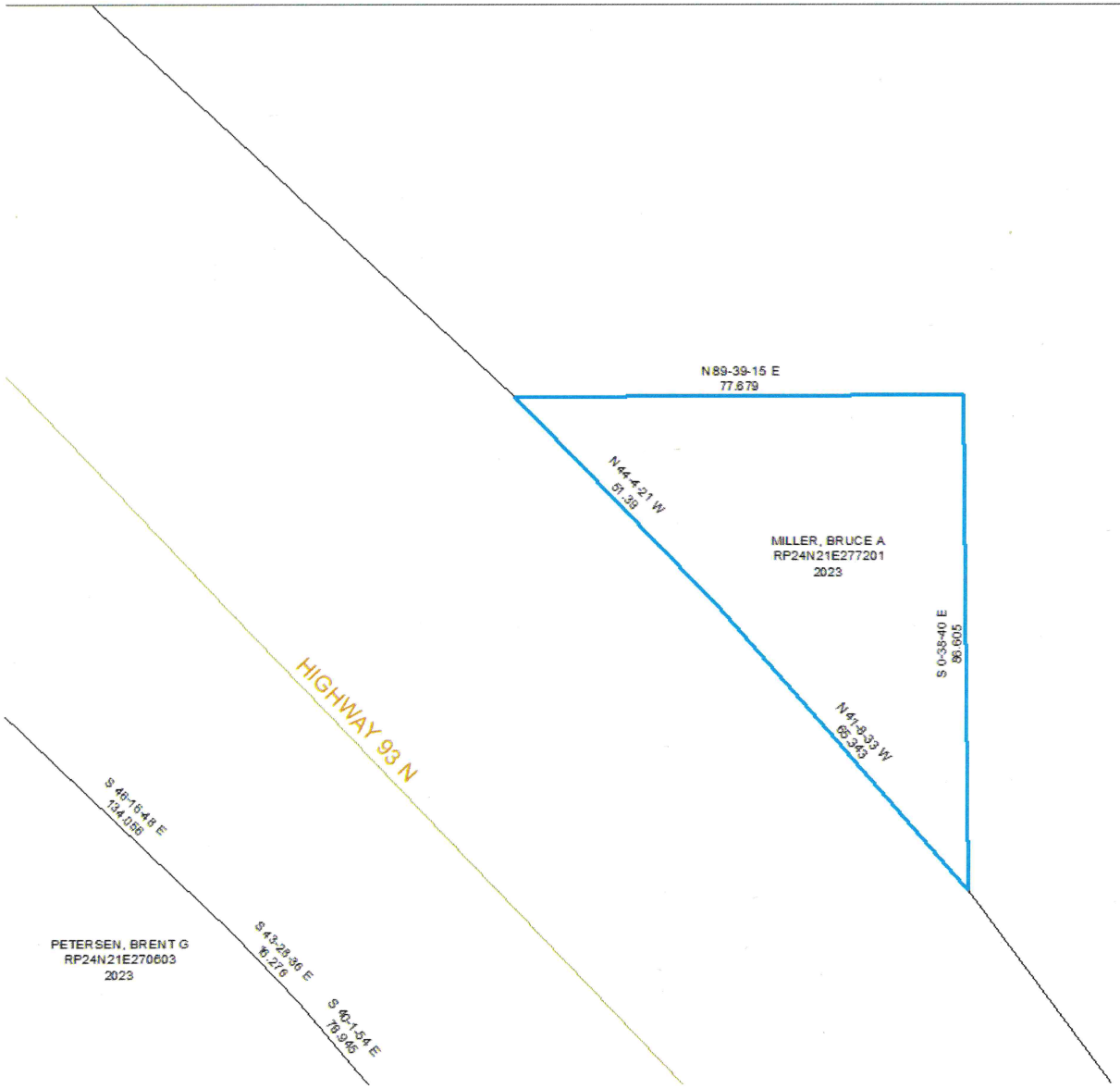
N 89-39-15 E
77.679
N 44-4-21 W
51.39
MILLER, BRUCE A
RP24N21E277201
2023
S 0-38-40 E
86.605
N 41-8-33 W
68.343
HIGHWAY 93 N
S 46-16-48 E
134.056
PETERSEN, BRENT G
RP24N21E270603
2023
S 43-29-36 E
16.276
S 40-1-54 E
78.945