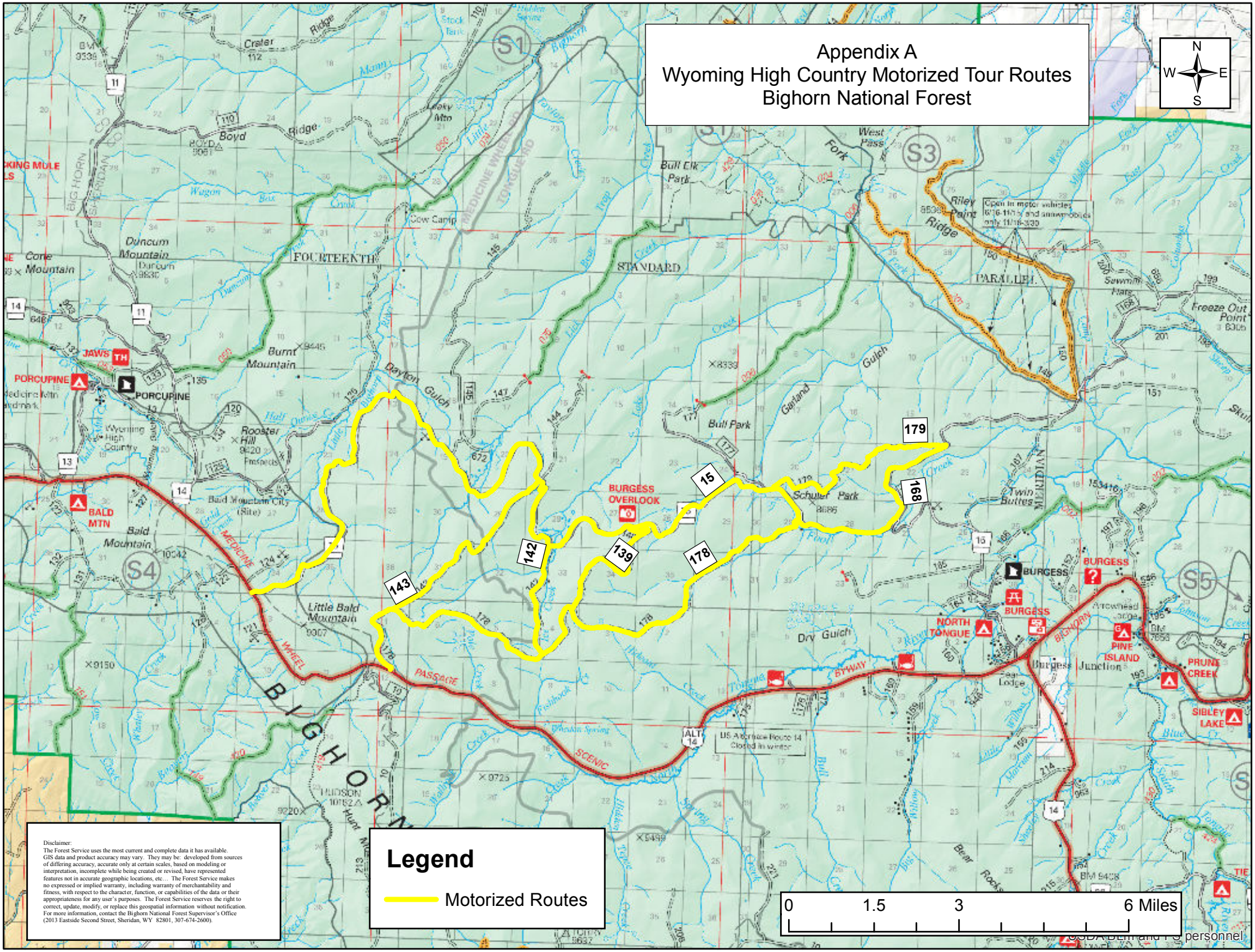
Appendix A
Wyoming High Country Motorized Tour Routes
Bighorn National Forest
N
W
E
S
Legend
Motorized Routes
0
1.5
3
6 Miles
Disclaimer:
The Forest Service uses the most current and complete data it has available. GIS data and product accuracy may vary. They may be: developed from sources of differing accuracy, accurate only at certain scales, based on modeling or interpretation, incomplete while being created or revised, have represented features not in accurate geographic locations, etc… The Forest Service makes no expressed or implied warranty, including warranty of merchantability and fitness, with respect to the character, function, or capabilities of the data or their appropriateness for any user's purposes. The Forest Service reserves the right to correct, update, modify, or replace this geospatial information without notification. For more information, contact the Bighorn National Forest Supervisor's Office (2013 Eastside Second Street, Sheridan, WY 82801, 307-674-2600).
179
168
15
178
139
142
143
BURGESS OVERLOOK
PORCUPINE
BALD MTN
BURGESS
NORTH TONGUE
PINE ISLAND
PRUNE CREEK
SIBLEY LAKE
BIGHORN
MEDICINE WHEEL PASSAGE
SCENIC BYWAY
US Alternate Route 14 Closed in winter
Bald Mountain
Little Bald Mountain
Burnt Mountain
Duncum Mountain
Cone Mountain
Rooster Hill
Bull Park
Schuler Park
Twin Buttes
Burgess Junction
Dry Gulch
Dayton Gulch
Bull Elk Park
Riley Point
Freeze Out Point
Bald Mountain City (Site)
FOURTEENTH
STANDARD
PARALLEL
Open to motor vehicles 6/16-11/15 and snowmobiles only 11/16-3/30
© USDA BLM and FS personnel