



APN: 148 001

# Washington County, GA | 136 +/- Acres

Stand Description	Acres
2009 Natural Hardwood	28
2018 Planted Longleaf Pine	42
2019 Planted Longleaf Pine	38
Hardwood Branch	12
Pond	0
Upland Hardwood	16

**Legend**

-  Stand Type
-  Subject Property

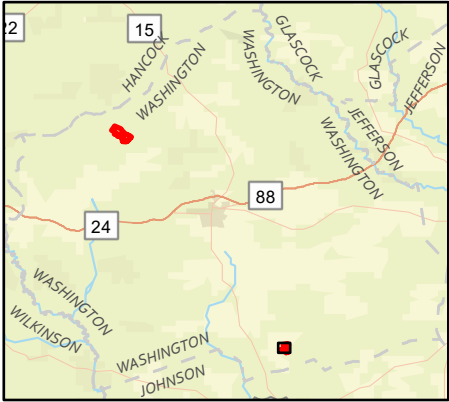
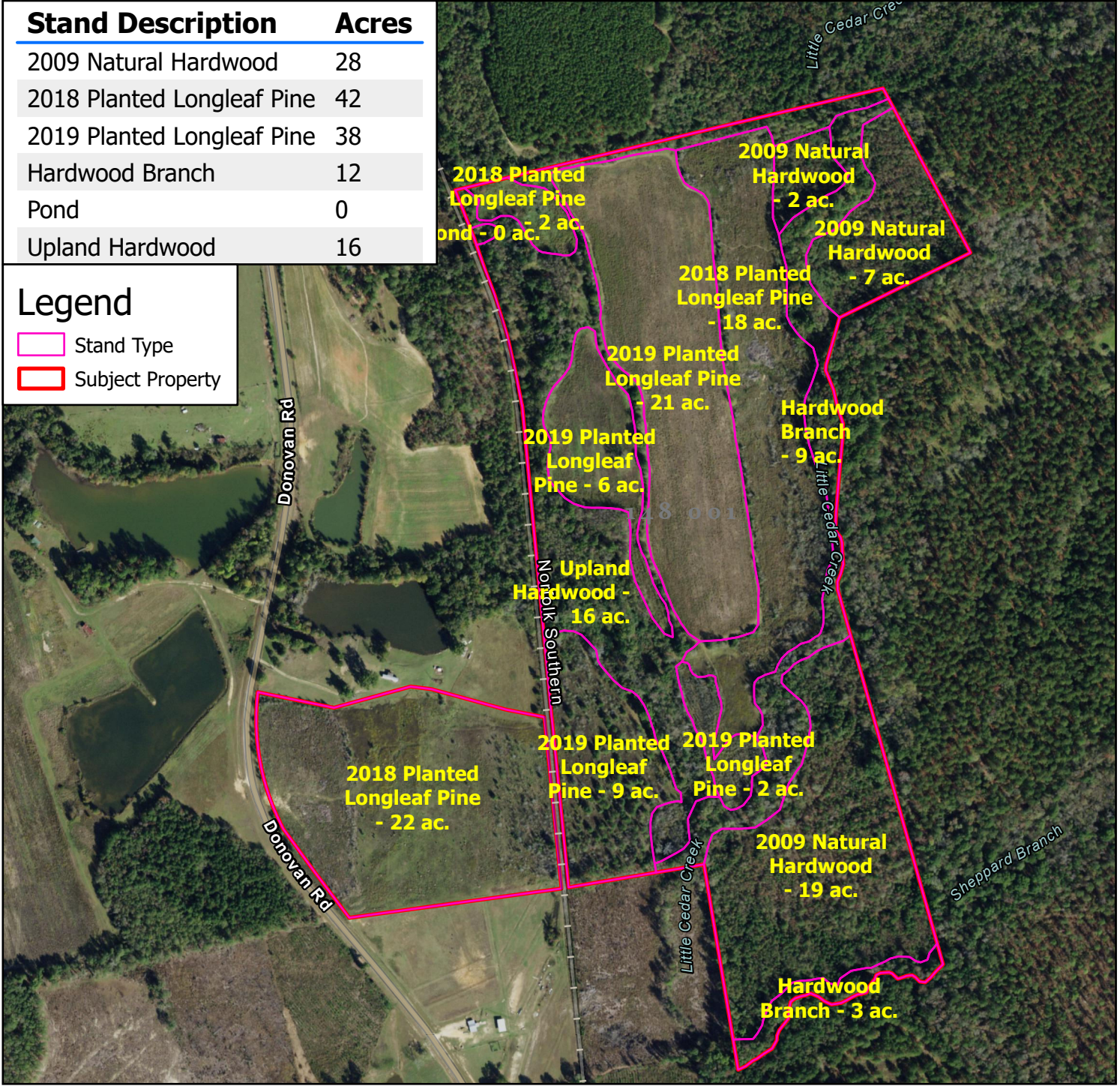

Center: 82.7186°W 32.8115°N

1 inch equals 726 feet

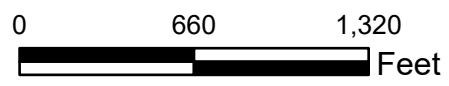

**GREEN HILL**  
LAND AND TIMBER  
Foresters/Realtors

**JACK R FRANKHOUSER, ALC**  
REALTOR/FORESTER  
912-678-5920  
GHAND.COM