

Easley Boundary Tract 3

Henry County, TN
+/- 169 acres



Property inspections shall be done during daylight hours. Seller and Compass South, Inc. in no way make any representations or warranties regarding the conditions of the property, including any and all access routes, and all persons entering upon the property do so at their own risk and accept said property "as-is" in its existing condition during such inspections. All persons entering upon the property assume all risks and liabilities and agree to indemnify, defend, and hold harmless Seller, its affiliates, officers, directors, managers, agents, representatives and employees from and against any and all claims, demands, causes of action, injuries (including death) and damages resulting from any accident, incident, or occurrence arising out of, incidental to or in any way resulting from his or her inspection of the property or his or her exposure to the conditions of the property."



Easley Boundary Tract 3

Henry County, TN

+ /- 169 acres

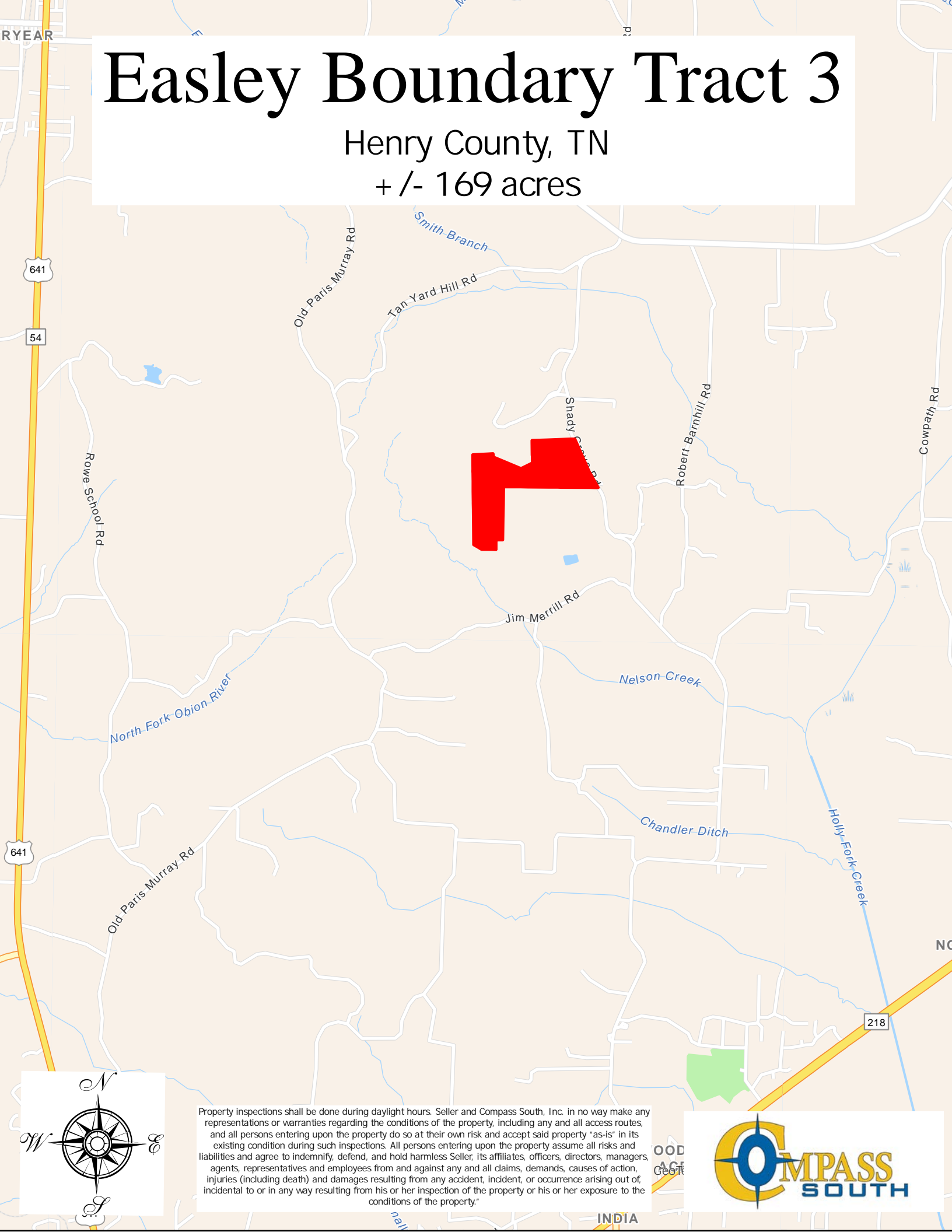

Property inspections shall be done during daylight hours. Seller and Compass South, Inc. in no way make any representations or warranties regarding the conditions of the property, including any and all access routes, and all persons entering upon the property do so at their own risk and accept said property "as-is" in its existing condition during such inspections. All persons entering upon the property assume all risks and liabilities and agree to indemnify, defend, and hold harmless Seller, its affiliates, officers, directors, managers, agents, representatives and employees from and against any and all claims, demands, causes of action, injuries (including death) and damages resulting from any accident, incident, or occurrence arising out of, incidental to or in any way resulting from his or her inspection of the property or his or her exposure to the conditions of the property."



Easley Boundary Tract 3

Henry County, TN

+/- 169 acres

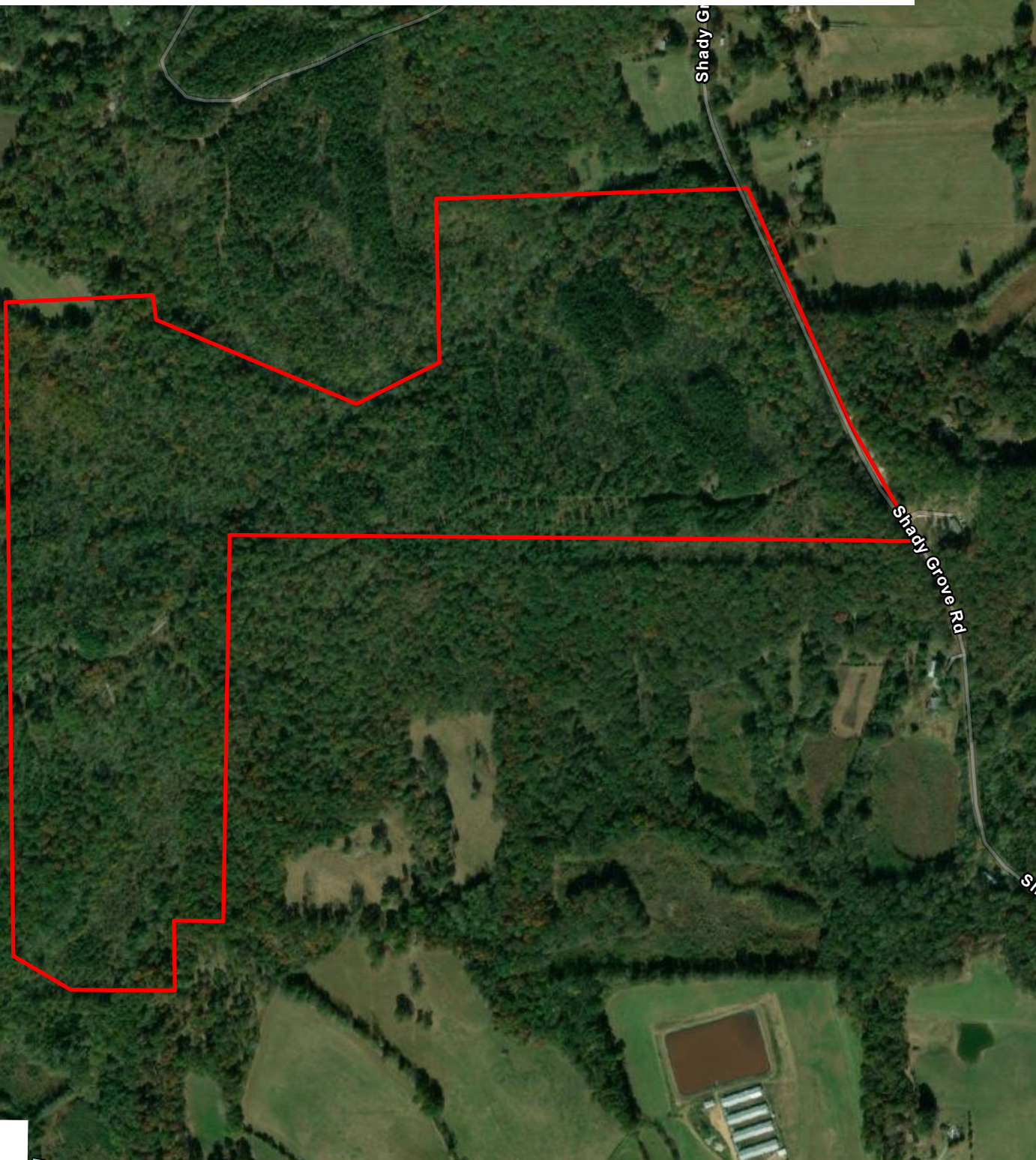

Property inspections shall be done during daylight hours. Seller and Compass South, Inc. in no way make any representations or warranties regarding the conditions of the property, including any and all access routes, and all persons entering upon the property do so at their own risk and accept said property "as-is" in its existing condition during such inspections. All persons entering upon the property assume all risks and liabilities and agree to indemnify, defend, and hold harmless Seller, its affiliates, officers, directors, managers, agents, representatives and employees from and against any and all claims, demands, causes of action, injuries (including death) and damages resulting from any accident, incident, or occurrence arising out of, incidental to or in any way resulting from his or her inspection of the property or his or her exposure to the conditions of the property."



Easley Boundary Tract 3

Henry County, TN
+ /- 169 acres

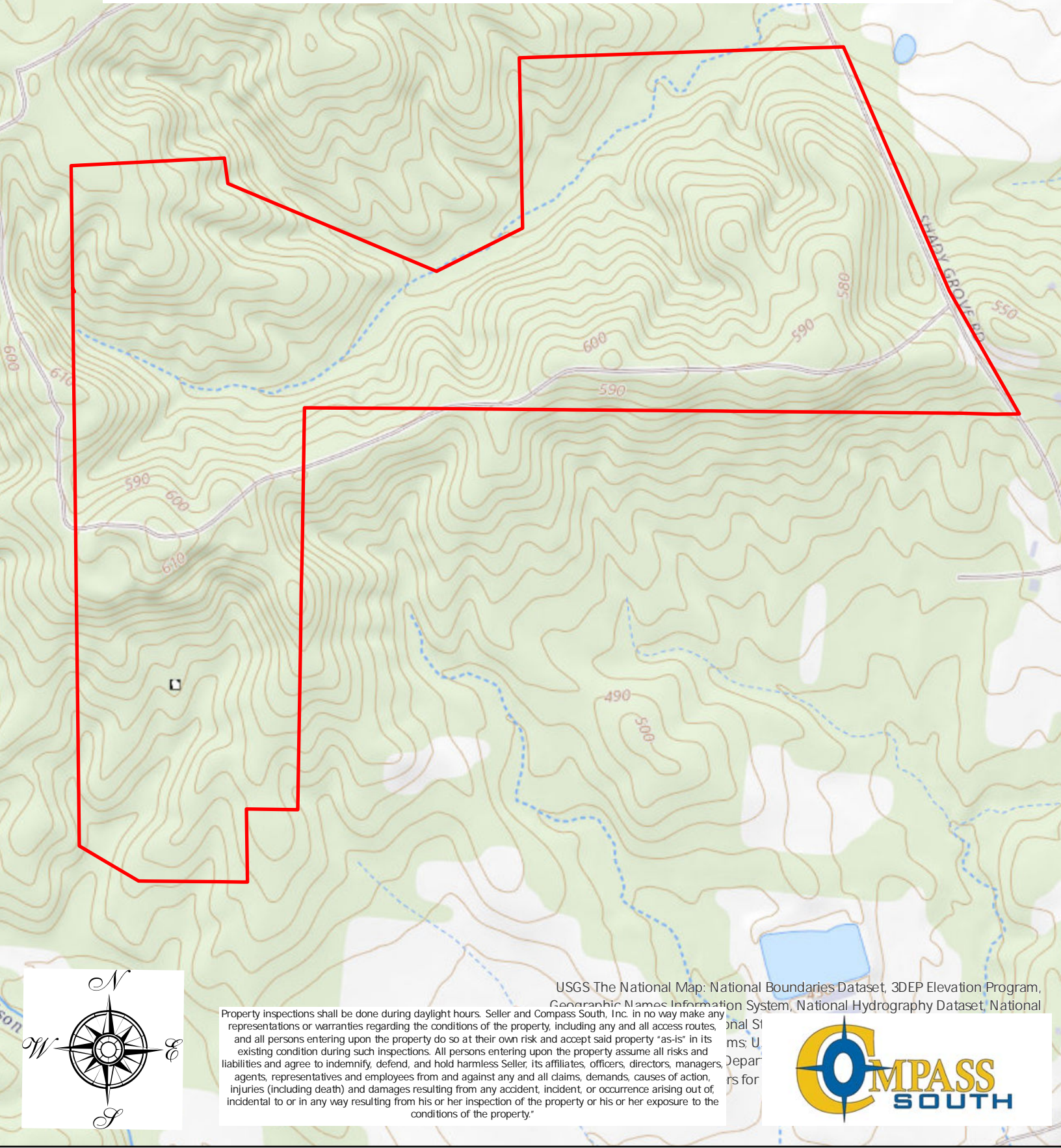

USGS The National Map: National Boundaries Dataset, 3DEP Elevation Program, Geographic Names Information System, National Hydrography Dataset, National

Property inspections shall be done during daylight hours. Seller and Compass South, Inc. in no way make any representations or warranties regarding the conditions of the property, including any and all access routes, and all persons entering upon the property do so at their own risk and accept said property "as-is" in its existing condition during such inspections. All persons entering upon the property assume all risks and liabilities and agree to indemnify, defend, and hold harmless Seller, its affiliates, officers, directors, managers, agents, representatives and employees from and against any and all claims, demands, causes of action, injuries (including death) and damages resulting from any accident, incident, or occurrence arising out of, incidental to or in any way resulting from his or her inspection of the property or his or her exposure to the conditions of the property."



Easley Boundary Tract 3



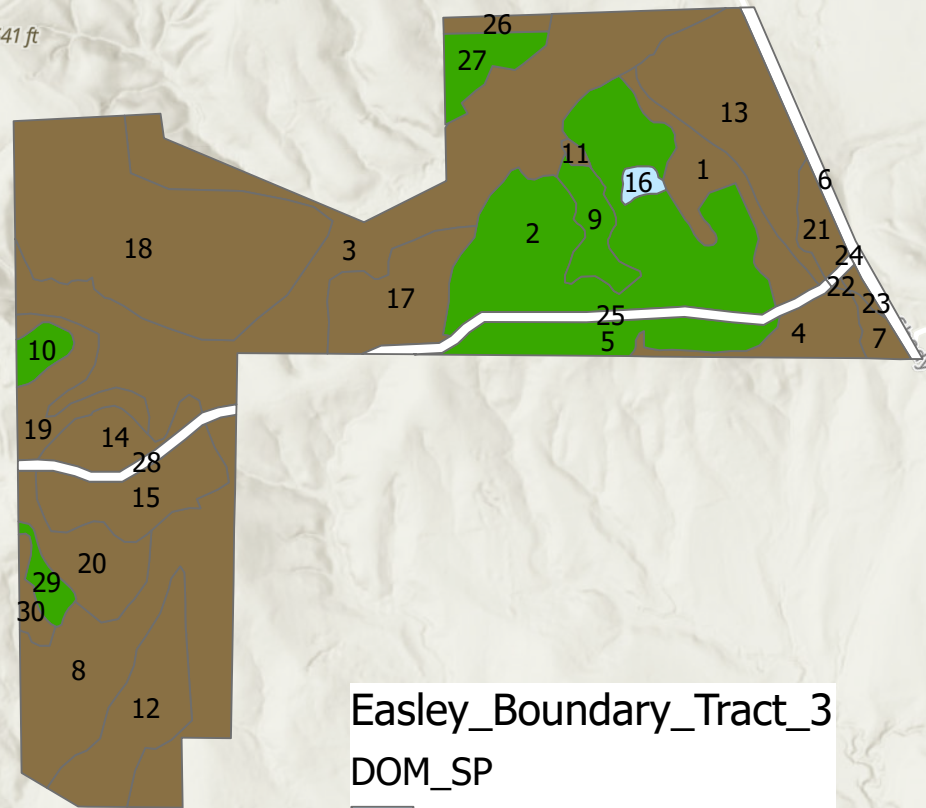

Henry County, TN
+/- 169 acres

Stand #	Composition	Yr. Est.	Acres
1	Mixed Hardwood	1997	5.0
2	Loblolly Pine	2020	21.2
3	Mixed Hardwood	1950	30.3
4	Mixed Hardwood	1997	3.4
5	Loblolly Pine	2020	5.3
6	Road	0	2.6
7	Mixed Hardwood	1950	1.0
8	Mixed Hardwood	1950	18.1
9	Loblolly Pine	1993	2.7
10	Loblolly Pine	1993	1.3
11	Mixed Hardwood	1997	0.2
12	Mixed Hardwood	1998	7.2
13	Mixed Hardwood	1950	10.3
14	Mixed Hardwood	1998	3.1
15	Mixed Hardwood	1998	5.9
16	Cemetery	0	0.6
17	Mixed Hardwood	1983	6.3
18	Mixed Hardwood	1983	23.4
19	Mixed Hardwood	1983	4.0
20	Mixed Hardwood	1983	4.6
21	Mixed Hardwood	1950	1.8
22	Mixed Hardwood	1997	0.0
23	Mixed Hardwood	1950	0.4
24	Road	0	0.2
25	Road	0	2.6
26	Mixed Hardwood	1999	1.0
27	Loblolly Pine	2020	2.7
28	Road	0	1.4
29	Loblolly Pine	2020	1.2
30	Mixed Hardwood	1983	1.0



Easley_Boundary_Tract_3

DOM_SP

	Cemetery 0.6 Acres
	Loblolly Pine 34.4 Acres
	Mixed Hardwood 127.1 Acres
	Road 6.7 Acres



Property inspections shall be done during daylight hours. Seller and Compass South, Inc. in no way make any representations or warranties regarding the conditions of the property, including any and all access routes, and all persons entering upon the property do so at their own risk and accept said property "as-is" in its existing condition during such inspections. All persons entering upon the property assume all risks and liabilities and agree to indemnify, defend, and hold harmless Seller, its affiliates, officers, directors, managers, agents, representatives and employees from and against any and all claims, demands, causes of action, injuries (including death) and damages resulting from any accident, incident, or occurrence arising out of, incidental to or in any way resulting from his or her inspection of the property or his or her exposure to the conditions of the property."

Maps
I/NAS
NGA
water

