Tuffy Hale Ginger Road Land Division

Texas, AC +/-

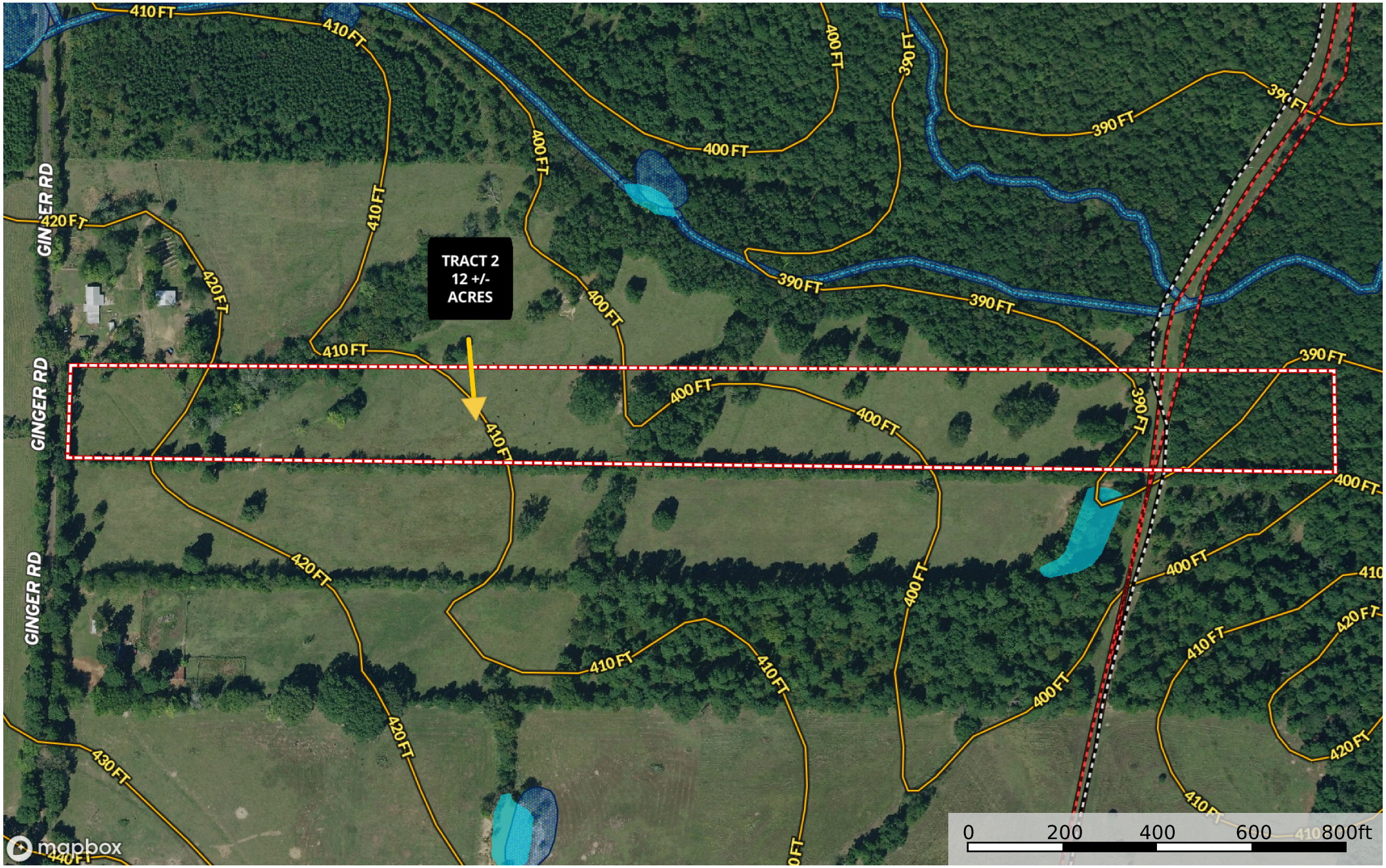

Direction | Boundary | 100 Year Floodplain | 500 Year Floodplain | Floodway | Special | Unmapped/ Not Included | Wetlands | Riparian | Stream, Intermittent | River/Creek | Water Body | Crude Oil | Natural Gas | Other | Water Wells | Substations

Scott Nolan

P: 903-297-4302 nolanpropertiesllc.com 4308 Gilmer Road Longview, Texas 75604

The information contained herein was obtained from sources deemed to be reliable. MapRight Services makes no warranties or guarantees as to the completeness or accuracy thereof.