

370990 CERTIFIED SURVEY MAP No. 2204

CURVE	RADIUS	LENGTH	DELTA	CHORD	CH. BEARING
1-2	235.00'	200.09'	48°47'04"	194.10'	S67°18'16"E

LEGEND:



Concrete monument with brass cap found.



3/4" X 24" solid round iron rod set, weighing 1.5 pounds per lineal foot.



Soil boring.

==== 10' utility easement.

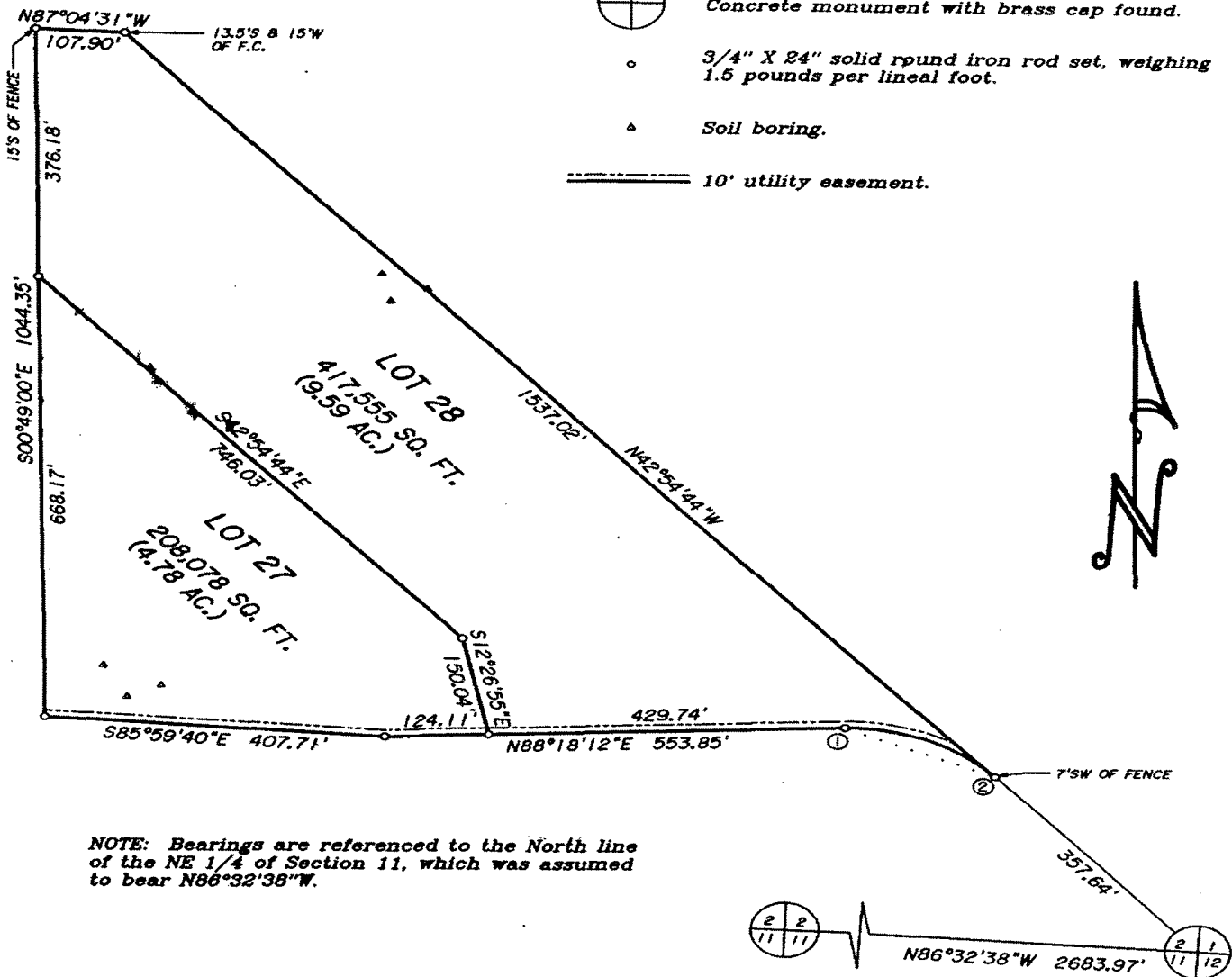

NOTE: Bearings are referenced to the North line of the NE 1/4 of Section 11, which was assumed to bear N86°32'38"W.

PREPARED FOR:
Duane Pope
N7917 Valley View Rd.
New Glarus, WI 53574
(608) 527-2741

SCALE: 1" = 200'

BOOK 20 PAGE
JOB NO. 96193
POINTS 96193
DRWG. 96193N
CHECKED RPI
DRAWN BY RAT

SHEET 1 OF 2

TALARCZYK & ASSOC., INC.
W5105 KUBLY ROAD
P.O. BOX 235
NEW GLARUS, WI 53574
PHONE 608/527-5216
FAX 608/527-5357

page 177

CERTIFIED SURVEY MAP NO. 2204

That part of the SW and SE 1/4s of the SE 1/4 of Section 2, Town 4 North, Range 7 East, Town of New Glarus, Green County, Wisconsin, bounded and described as follows:

Commencing at the SE corner of Section 2; thence N42°54'44"W along the NE line of the SW 1/2 of the SE 1/4 of the SE 1/4 of Section 2, 357.84' to the point of beginning; thence N42°54'44"W along said E. line, 1537.02' to the NW corner of the SE 1/4 of the SE 1/4 of Section 2; thence N87°04'31"W along the N. line of the SW 1/4 of the SE 1/4 of Section 2, 107.90'; thence S0°49'00"E, 1044.35'; thence S85°59'40"E, 407.71'; thence N88°18'12"E, 553.85'; thence Southeasterly 200.09' along the arc of a curve to the right, whose radius is 235.00' and whose chord bears S67°18'16"E, 194.10' to the point of beginning; subject to any and all easements of record.

I hereby certify that this survey is in compliance with Chap. 236.34 of the Wis. Statutes, and that I have surveyed, monumented, and mapped the lands described hereon, and that this map is a correct representation thereof in accordance with the information provided.

November 13th, 1996

Richard D. Talarczyk
Richard D. Talarczyk

OWNERS' CERTIFICATE: Duane Pope and Carolyn Sue Pope Joint Revocable Trust, duly organized and existing under and by virtue of the laws of the State of Wisconsin, owner of the lands described hereon, certifies that it caused said land to be surveyed, divided, mapped and dedicated as shown on this map.

Dated this 15th day of Nov., 1996

Duane Pope, Trustee
Duane Pope, Trustee

STATE OF WISCONSIN) SS
GREEN COUNTY)

Personally came before me this 15th day of November, 1996, the above named Duane Pope, Trustee of the aforementioned Joint Revocable Trust, to me known to be such Trustee of said Trust and acknowledged that he executed the foregoing instrument as such Trustee of the Joint Revocable Trust on behalf of Duane Pope and Carolyn Sue Pope Joint Revocable Trust.

My commission expires Aug. 8, 1999

Valerie L. Brown
Notary Public, Green County, Wisconsin

VILLAGE APPROVAL: Approved for recording this 19 day of November, 1996 by the Village of New Glarus.

By: Louise Harris

TOWNSHIP APPROVAL: Approved for recording this 15th day of Nov., 1996 by the Township of New Glarus.

By: John W. Fruty

COUNTY APPROVAL: Approved for recording this 21st day of Nov., 1996 by the Green County Zoning Committee.

Darwin E. Weber
Zoning Administrator

REGISTER OF DEEDS CERTIFICATE: Received for record this 21st day of November, 1996 at 10:40 o'clock A.M., and recorded in Vol. 7 of Certified Survey Maps of Green Co., on Page 177 of 178.

Marilyn Neuenchwander
Register of Deeds

65



TALARCZYK & ASSOC., INC.
75105 KUBLY ROAD
P.O. BOX 235
NEW GLARUS, WI 53574
PHONE 608/527-5216
FAX 608/527-5357

pag 178