

VARIE LOURSE FINEAD
DOORS JEAN KINCAID
RETNEL KINCAID
187 12 ACRES
D.B. 182 PG. 781
TAX MAP 288 PARCEL 7

ROY J. & HELEN PEROLE
LOT 8 (12.88 ACRES)
COVE CREEK SUBDIVISION
D.B. 218 PG. 408
MAP BOOK 4, PAGE 119
TAX MAP 288 PARCEL 21

JAMES C. & EDNA M. BUSH
LOT 12 (17.29 ACRES)
COVE CREEK SUBDIVISION
D.B. 254 PG. 723
MAP BOOK 6, PAGE 119
TAX MAP 288 PARCEL 24

STEWART & JAMES M. SPURCK
LOT 12 (18.27 ACRES)
COVE CREEK SUBDIVISION
D.B. 211 PG. 718
MAP BOOK 4, PAGE 119
TAX MAP 288 PARCEL 25

LINDA M. MOORENEY
KENNETH LARSON
LOT 16 (15.04 ACRES)
COVE CREEK SUBDIVISION
D.B. 218 PG. 408
MAP BOOK 4, PAGE 119
TAX MAP 288 PARCEL 27

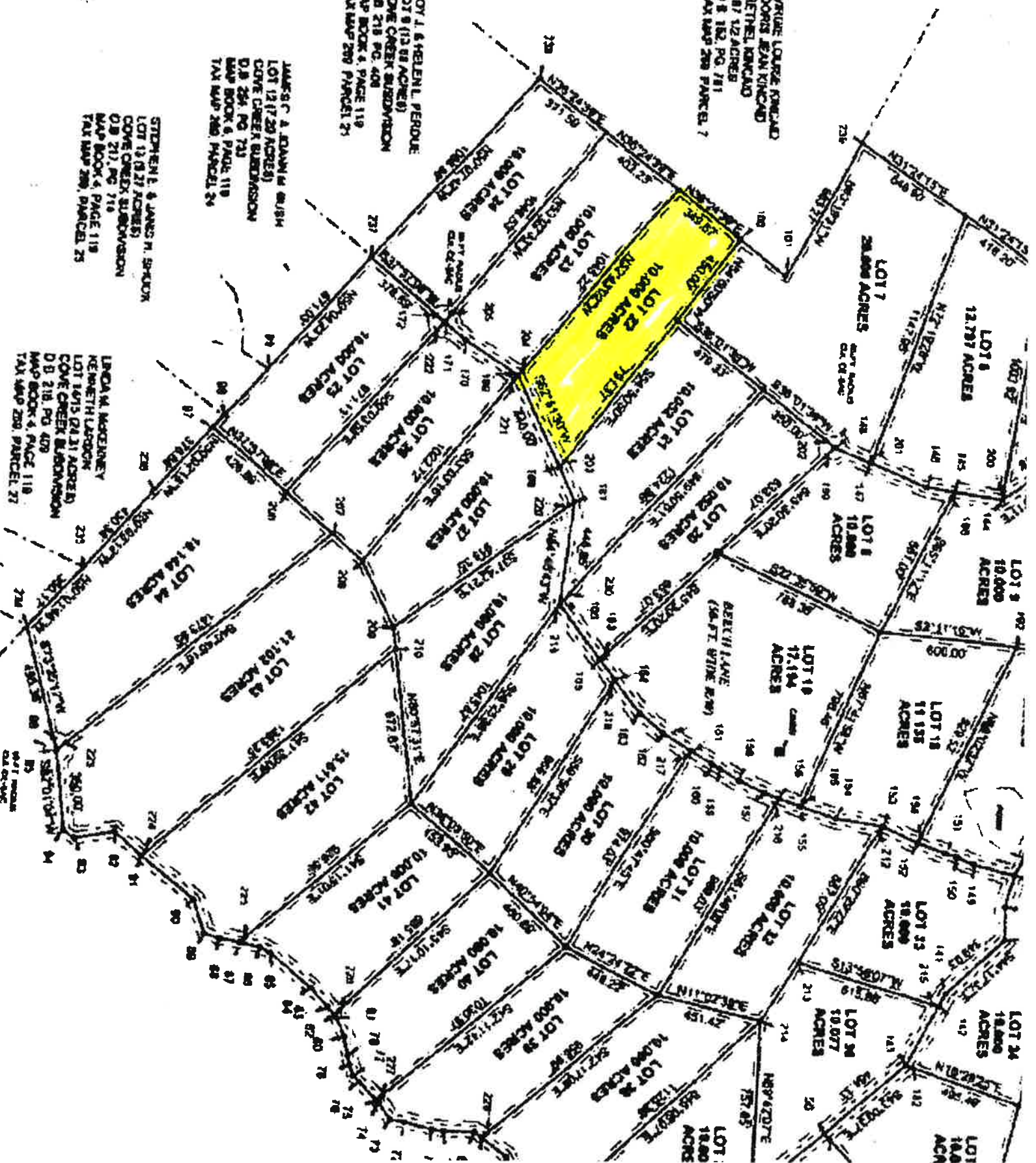

REQUEST FOR SITE APPROVAL

TO: Hardy County Health Department, Moorefield, W.V.

FROM: Name MELBOURNE PROPERTIES Phone 304-856-2957Address P.O. Box 567, Capon Bridge, WV. 26711RE: Property Location 3 1/2 miles on Rt. off of Newmarket Rd.

Request is hereby made for a site investigation to determine the suitability of the subject property as a site for the small sewage system indicated below.

() Septic System () Pit Privy () Vault Privy () Other Site Approval

The results of a percolation test conducted in accordance with the requirements of Design Standards for Small Septic Tank Systems follows:

Depth of test holes: 01 24", 02 24", 03 24", 04 24" inches.

Time for water to fall 6 inches in test hole

01	<u>240</u>	minutes
02	<u>200</u>	"
03	<u>220</u>	"
04	<u>200</u>	"
TOTAL	<u>860</u>	Minutes.

Lot 22

A test hole bored or dug 6 feet deep (✓) has () has not been provided to help determine the depth to bedrock and ground water table.

On the back of this form a plot layout has been sketched showing the property lines and relative locations of buildings, water supplies, percolation test holes, six ft. hole, and other pertinent features.

I (we), the undersigned, certify that the information contained herein is correct and accurate to the best of my (our) knowledge. It is further understood that this form is not an application for a permit, and subsequent acceptance of this site by the designated health dept. does not constitute a permit to install a sewage system.

Owner's signature _____ Date _____

Percolation test conducted by: Name Combs Excavating
Address RR1 Box 55 Baker W.Va. 26801Date 2-23-02 Signature Randy Combs

FOR HEALTH DEPT. USE ONLY

This is to certify that the Hardy County Health Department reviewed the contents of this form and conducted a site visit on subject property. Based on the information provided it is the opinion of the undersigned that this site ☒ is ~~is not~~ suitable for the installation of the small sewage system indicated.Signature Lemore H. Thompson Date 2-26-02Title Sanitarian