

RECORD OF SURVEY

The Northeast Quarter of the Southwest Quarter of Section 15, Township 11 North, Range 24 East
of the Gila and Salt River Meridian, Navajo County, Arizona
APN #107-43-010

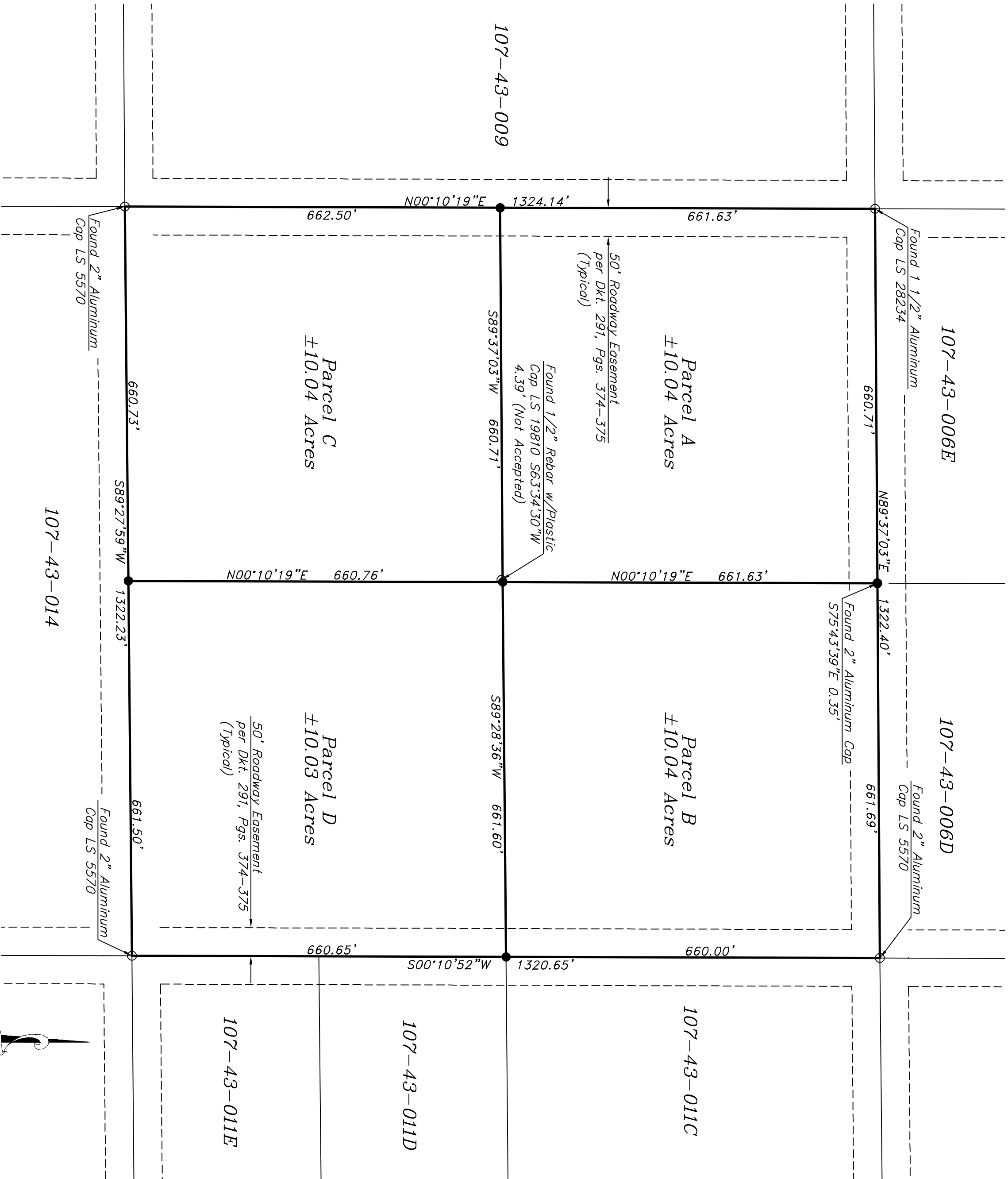

NOTES:

- The Basis of Bearing was Established by GPS Observations Based on Geodetic North.
- The Owner did not Provide a Title Report for this Survey. Easements, Right of Way's, etc., Which Could Exist May Not be Shown.
- The Owners of these Property at the Time of this Survey are: Ronny Mix
- It is the Owner's Responsibility to Comply with all State, County and Local Regulations and Guidelines.

REFERENCES

- Results of Survey by Absolute Surveying Recorded as Book 15 of Surveys, Page 131

LEGEND:

- Found Monument as Shown
- Set 1/2" Rebar w/Plastic Cap LS 47854
- Boundary Line This Survey
- XXX Lot Number

SURVEYOR'S CERTIFICATION:

I Herby Certify that this Map and the Survey on Which it is Based was Performed in the Field Under my Direct Supervision; And the Information Contained Hereon is True and Correct to the Best of my Knowledge and Belief.

Dan R. Brooks

AZ. L.S. No. 47854



P.O. Box 3669
SHOW LOW, ARIZONA 85902
PH: (928) 358-2471
E-MAIL: danbrooks.surveying@yahoo.com

RECORD OF SURVEY

NE 1/4 of the SW1/4 Section 15
T11N, R24E

DRAWN: sgb	DATE: 03/2023	JOB NO.	SHEET
CHD: DRB	DATE: 03/2023	1331	1 OF 1