

Date: 4/26/2023

Crest Natural Resources, LLC. Tract Details

Tract Reference # T-20-013

Acres: 8.06±

Asking Price: \$63,756.00

Location: From the Intersection of Bethel Rd. and Hwy 84, travel East 1.2 Miles, Tract is on the right.

Restrictions: Single Family Residence or Commercial

Attributes:

(BUYER RESPONSIBLE FOR DETERMINATION OF FLOOD ZONE)

Minerals:

Seller reserves 100% interest in all of the oil, gas, casing head gas and other hydrocarbon minerals occurring naturally in liquid or gaseous state as may be owned by Seller at this time in, and under that may be produced from the property, it is the intention of Seller that this reservation cover and include fugacious minerals only and the Buyer is to receive all other minerals of every nature, description and kind, including but not limited to coal, lignite, sulphur, bauxite, sand gravel, etc.

Crest Natural Resources, LLC. makes no representations or warranties as to suitability for any intended use. Buyer must perform their own due diligence regarding the property. All property is sold "AS IS WHERE IS"

Inspections: All inspections must be scheduled with Crest Natural Resources, LLC., prior to entry by a potential buyer. A Temporary Access Agreement must be signed and returned to Crest Natural Resources, LLC. prior to entry for inspection purposes. This Temporary Access Agreement must be with you during inspections.



© 2020 Microsoft Corporation © 2020 TomTom



Crest Natural Resources, LLC

CNR Tract 20-13
8.05± Acres
DeSoto Parish, LA.

12/29/2020



Crest Natural Resources, LLC

CNR Tract 20-13
8.05± Acres
DeSoto Parish, LA.

12/29/2020

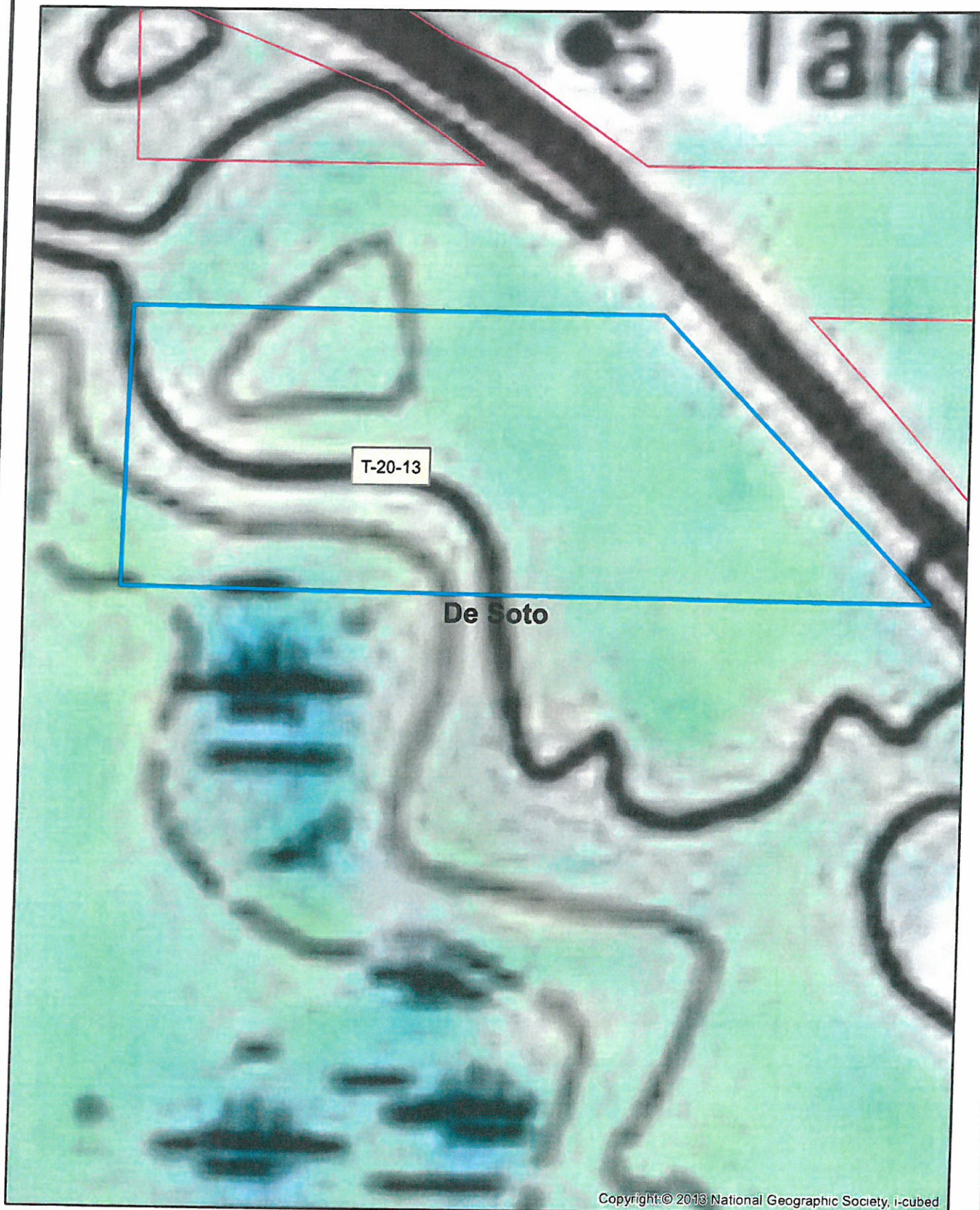

Crest Natural Resources, LLC

CNR Tract 20-13
8.05± Acres
DeSoto Parish, LA.

12/29/2020



Land For Sale



8.05 ± Acres

CNR

TRACT #20-13
For Additional Information:

www.crestnaturalresources.com

Luke Lazarone (318) 767-5650

Luke.lazarone@crestoperations.com