



Off Hwy 20, Hampton, OR

\$62,500



Contact Card

Presented by
Curt Blackburn
Jett Blackburn Real Estate
707 Ponderosa Village, Burns OR 97720
Office (541) 573-7206 * Fax: (541) 573-5011
curt@jettblackburn.com
www.jettblackburn.com



ADDRESS: T24s R22e W.M. Sec 8 TL 900

PRICE: \$62,500

TAXES: \$247.05 (2023-2024)

FINANCING: Cash

LOT SIZE: 160 acres

REMARKS: This Eastern Oregon property is located off a BLM road Southeast of Hampton, Oregon. The land borders thousands of acres of BLM land giving you access to public lands for your recreational desires such as hiking, horseback riding, off road vehicle use, hunting and other uses.

This property can be the get away place you have been looking for to park your RV or build an off grid cabin. This High Desert property also qualifies for two LOP hunting tags.

Land is a great investment and this place could be yours.

OWNER: Tyce

The seller and his agent makes these representations in good faith, from personal knowledge and experience. However, the buyer should inspect this property or cause this property to be inspected by knowledgeable persons so that the buyer may purchase without relying upon any representations made by the seller or his agent Also, unless otherwise specified, we, Jett Blackburn Real Estate, Inc. agents, represent the seller on any of our listings.

Lake County, Oregon, 160 AC +/-

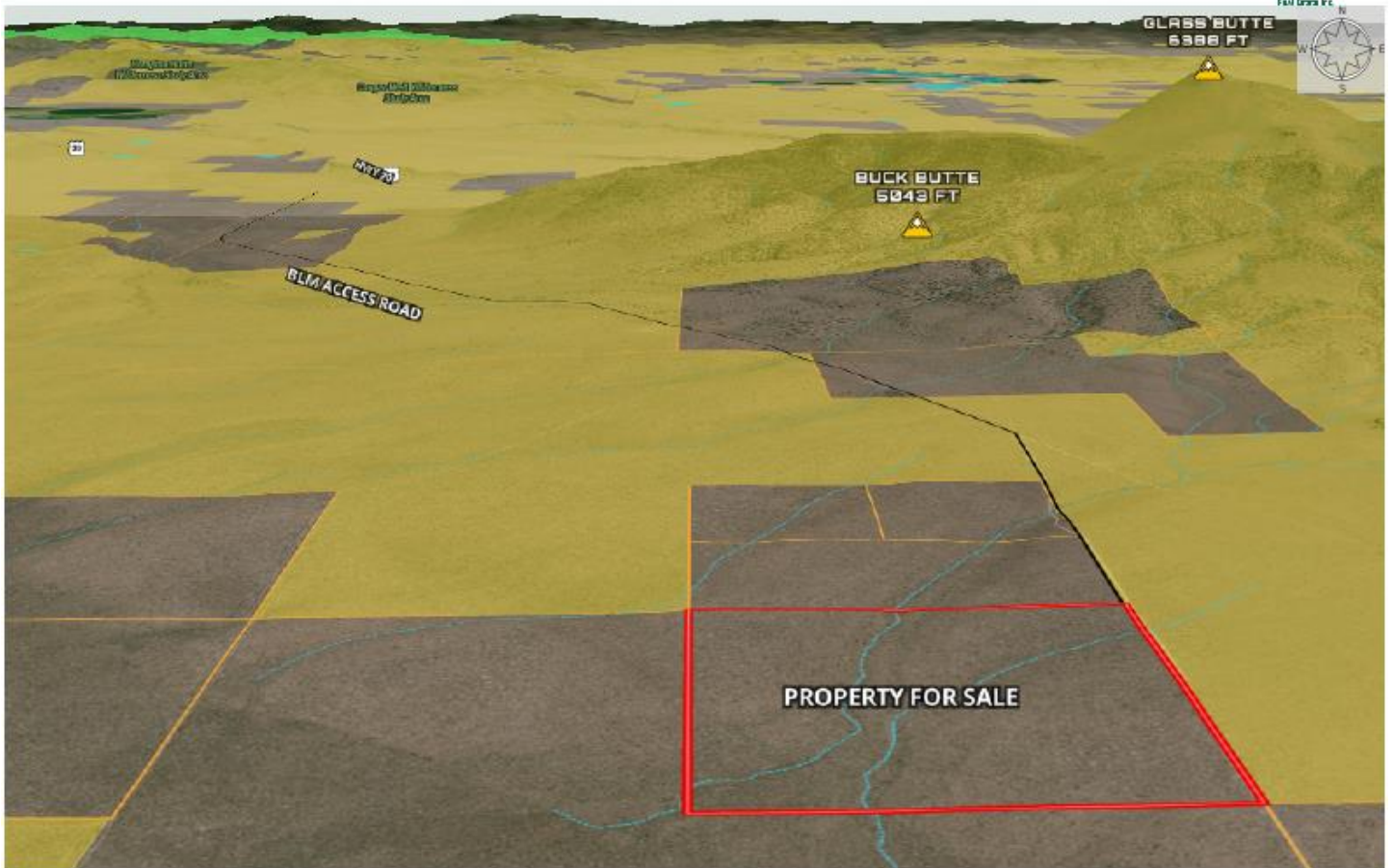

Lake County, Oregon, 160 AC +/-

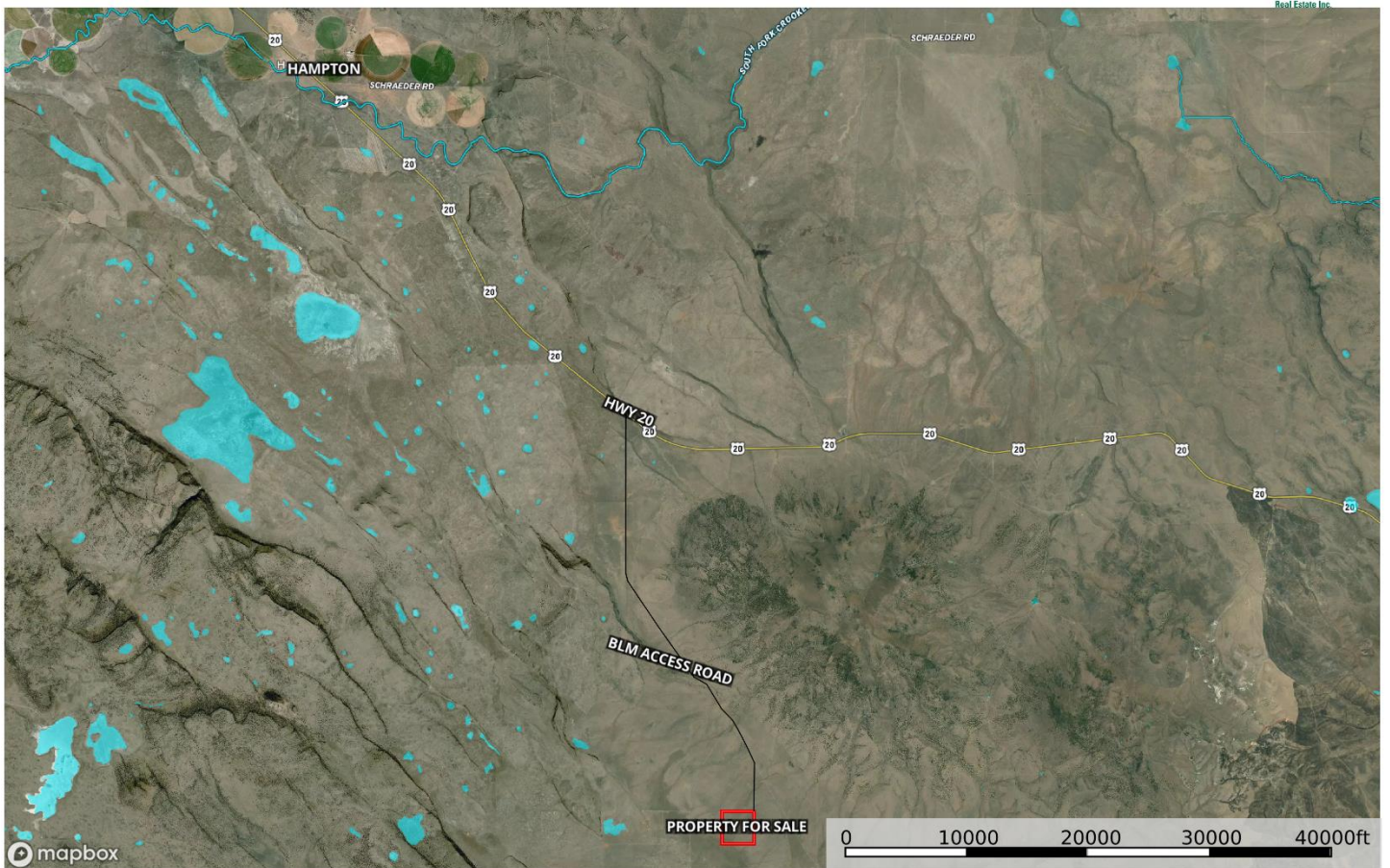

Jett Blackburn
Real Estate, Inc.