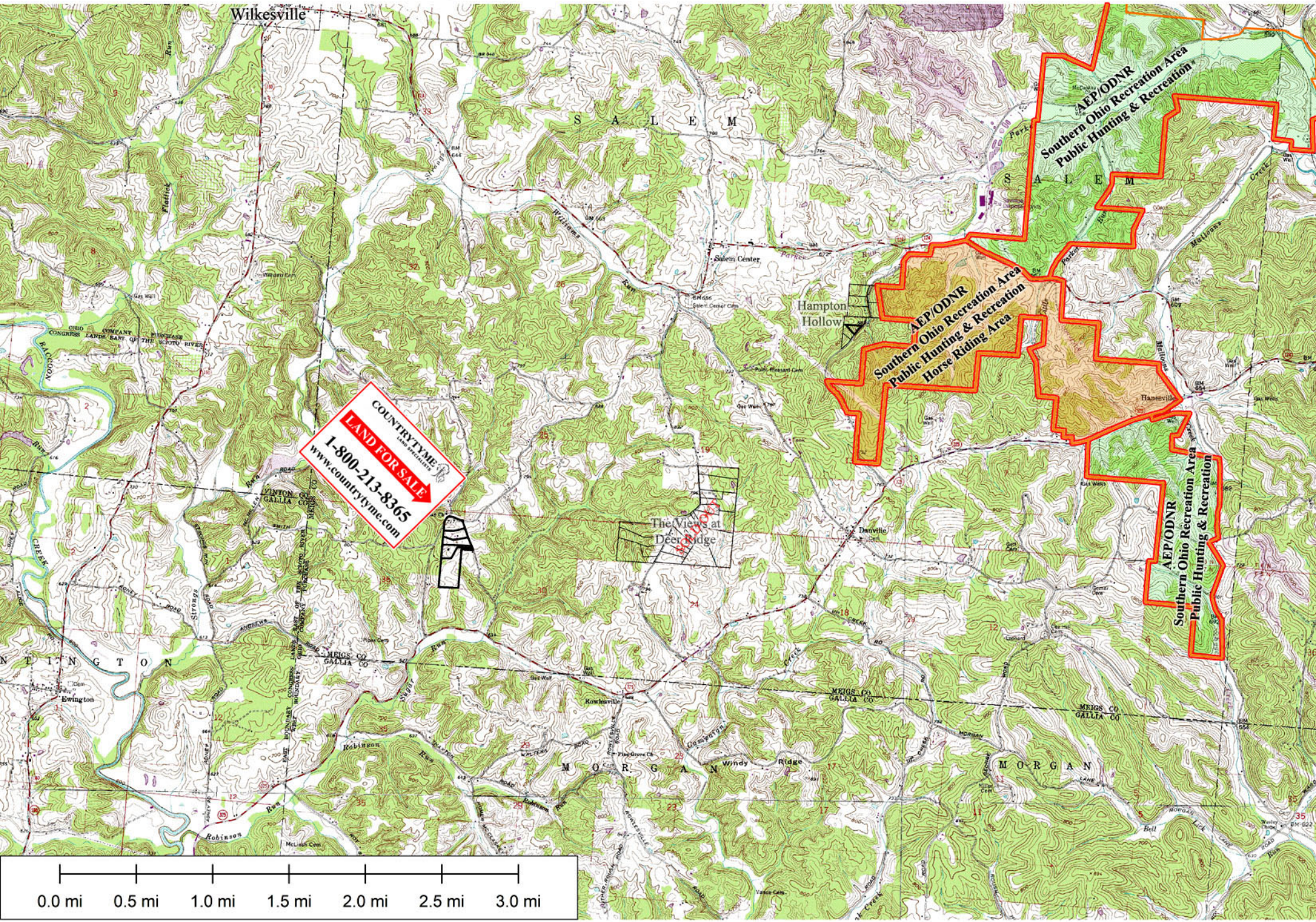Metheny Road - Salem Twp, Meigs Co