

PLAT OF SURVEY for: Ed Roelli & Floyd Colden

Sheet 1 of 2 Sheets

SURVEY CREW J.D., K.R.
DATE OF SURVEY Sept. 1983
FIELD BK. NO. 83-6
OFFICE NO. 83 S-103
DRAWN B.J.

Legend

○ 24" Long X 1" Ø Iron pipe set
* * Fenceline

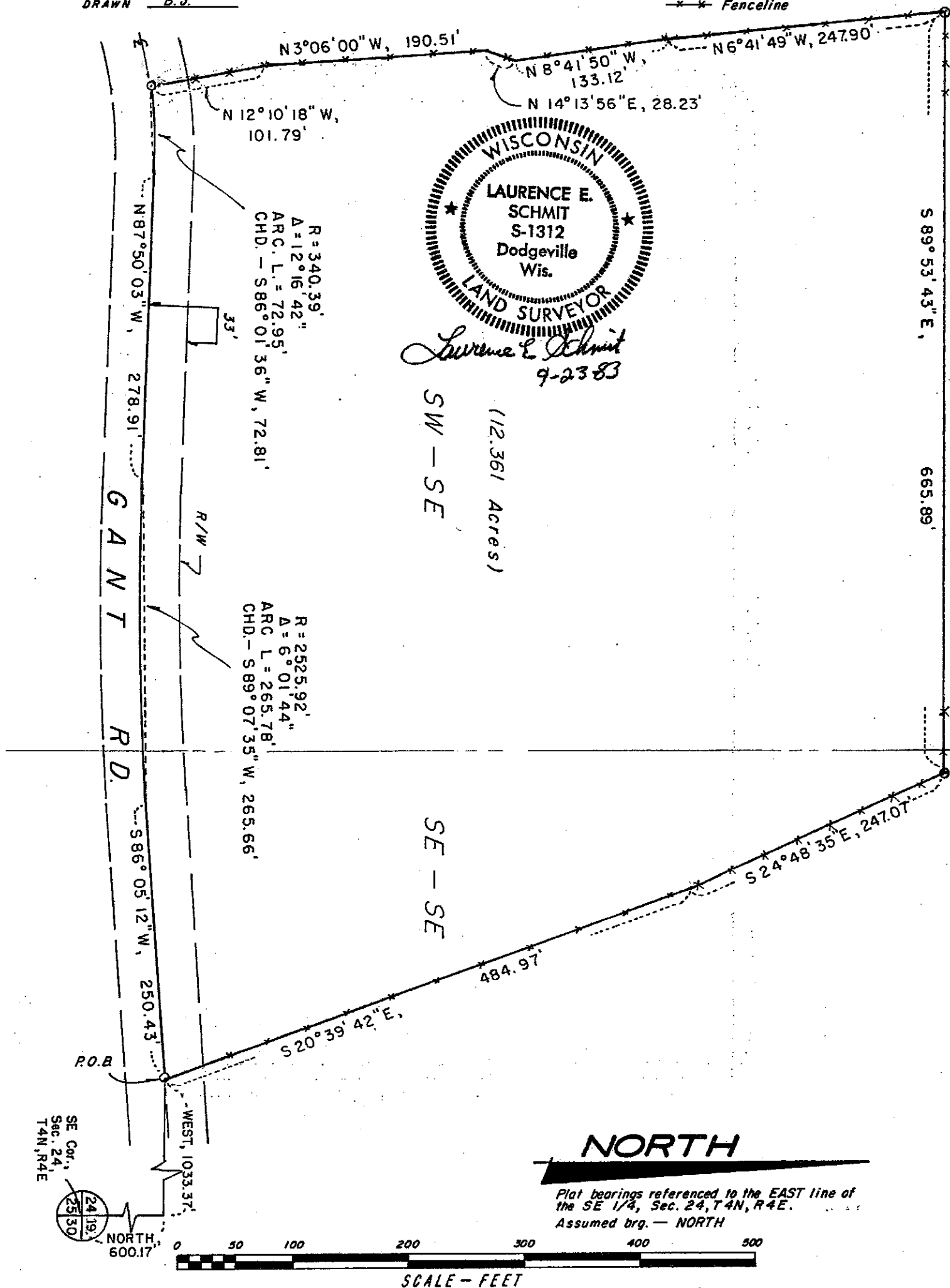

PLAT OF SURVEY FOR:

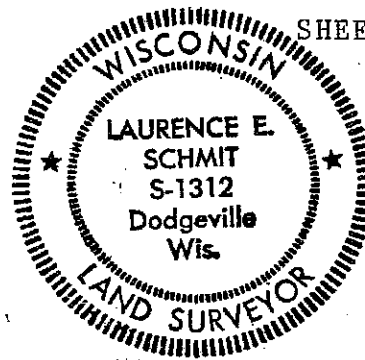
Floyd Colden
Edwin Roelli

SHEET 2 OF 2

DESCRIPTION:

A parcel of land located in the SE 1/4 of the SE 1/4 and the SW 1/4 of the SE 1/4, Section 24, T4N, R4E, Township of Fayette, Lafayette County, Wi., to wit:

Commencing at the SE corner of said Section 24; thence N0°00'E, 600.17'; thence N90°00'W, 1033.37' to the point of beginning and a point on the centerline of Gant Road; thence S86°05'12"W, 250.43' to the point of curvature of a curve concave towards the north and having a radius of 2525.92' and a central angle of 6°01'44"; thence Westerly, 265.78' along the arc of said curve, the chord of which bears S89°07'35"W, 265.66' to the point of tangency thereof; thence N87°50'03"W, 278.91' to the point of curvature of a curve concave towards the south and having a radius of 340.39' and a central angle of 12°16'42"; thence westerly, 72.95' along the arc of said curve, the chord of which bears S86°01'36"W, 72.81' to a point in the centerline of said Gant Road; thence N12°10'18"W, 101.79' along an existing fenceline to a point; thence N3°06'00"W, 190.51'; thence N14°13'56"E, 28.23'; thence N8°41'50"W, 133.12' along an existing fenceline to a point; thence N6°41'49"W, 247.90' along an existing fenceline to a 1" iron pipe; thence S89°53'43"E, 665.89' to a 1" iron pipe; thence S24°48'35"E, 247.07' along an existing fenceline to a point; thence S20°39'42"E, 484.97' to the point of beginning.

Said parcel contains 12.361 acres, more or less, and subject to an easement for Gant Road across the southerly 33' thereof.

SURVEYOR'S CERTIFICATE:

I hereby certify that I have made a survey according to the instructions furnished me by Edwin Roelli and that the plat drawn hereon is a correct representation of that survey to the best of my knowledge and belief.

Laurence E. Schmit

Date: 9-27-83

Laurence E. Schmit RLS No. S-1312

Schmit Engineering and Surveying
206 S. Iowa Street
Dodgeville, Wi., 53533
phone 608-935-2721