

FRESNO ALMONDS & PLUMS

Fresno County, California

20.00± Acres

\$1,000,000
(\$50,000/Acre)

PRICE REDUCED



- Within the Proposed Fresno County Business & Industrial Campus
- Fresno Irrigation District
- Home & Shop



**PEARSON
REALTY**
AGRICULTURAL PROPERTIES
A Tradition in Trust Since 1919

Offices Serving The Central Valley

FRESNO

7480 N. Palm Ave, Ste 101
Fresno, CA 93711
559.432.6200

VISALIA

3447 S. Demaree Street
Visalia, CA 93277
559.732.7300

BAKERSFIELD

4900 California Ave., #210B
Bakersfield, CA 93309
661.334.2777

www.pearsonrealty.com

Exclusively Presented by:



FRESNO ALMONDS & PLUMS

20.00± Acres
Fresno County, CA



PROPERTY LOCATION

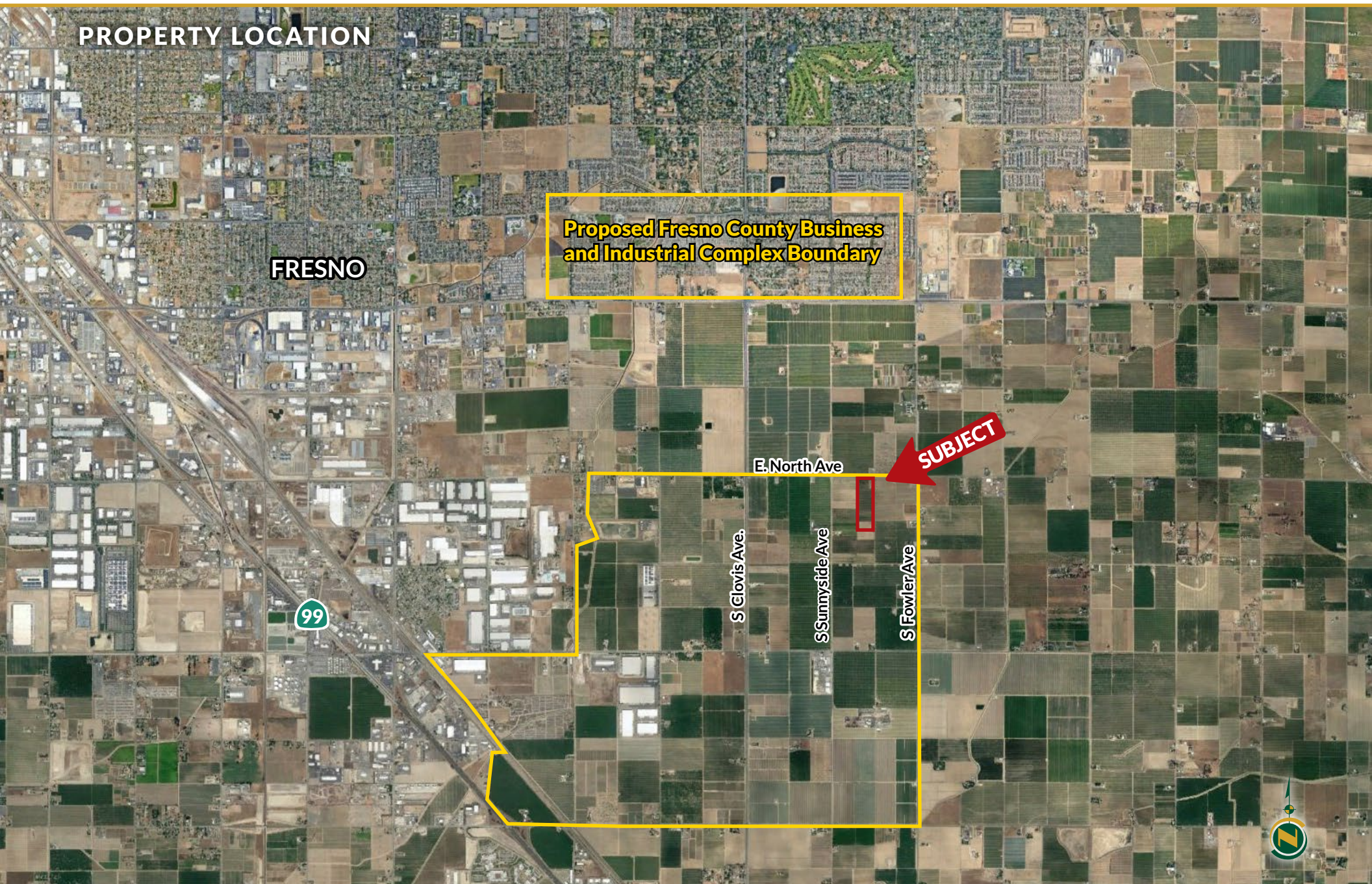

FRESNO ALMONDS & PLUMS

20.00± Acres
Fresno County, CA



PROPERTY INFORMATION

DESCRIPTION

20± acres planted to almonds and plums.

LOCATION

Located on the south side of E. North Avenue between Fowler and Sunnyside Avenues, approximately 1 miles south of Jensen Avenue.

LEGAL

Fresno County APN: 331-030-06. Located in a portion of Section 26, T14S, R21E, M.D.B&M. Property is in the Williamson Act.

ZONING

RA - Single Family Residential Agricultural

PLANTINGS

Independence almonds, Fortune plums and open land.

WATER

Fresno Irrigation District

15 HP pump

1 HP domestic well

F.I.D. water will require easement from the southern 29 acre parcel.

SOILS

Se soils map included.

BUILDINGS

Older 2,880± sq. ft. home (Please do not disturb tenants)

Older shop.

PRICE/TERMS

\$1,000,000 (\$50,000/ac.) Sellers will require a 7-10 year leaseback on the home at no cost to seller.

NOTE:

Adjacent/contiguous parcels are also available for sale for a total of 116.34± acres.



FRESNO ALMONDS & PLUMS

20.00± Acres
Fresno County, CA

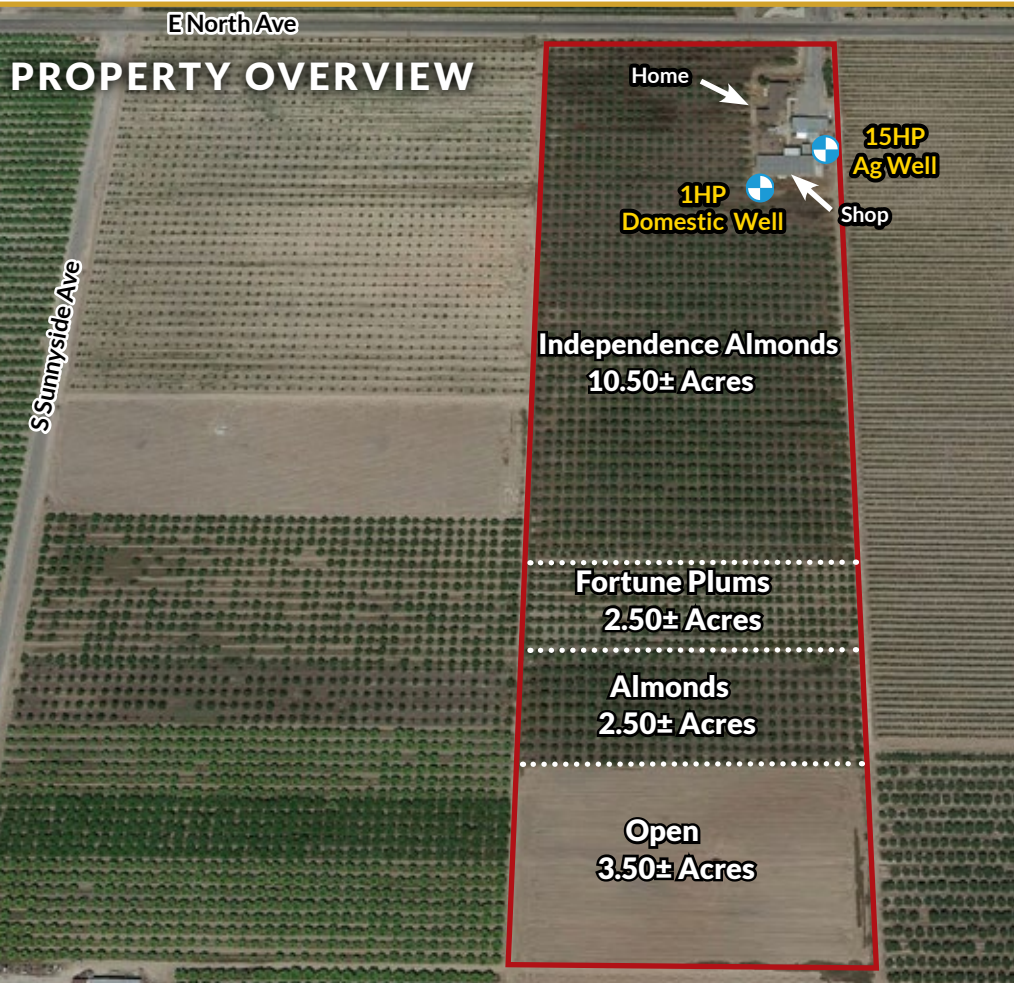

SOILS MAP



California Revised Storie Index (CA)

Map unit symbol	Map unit name
Hc	Hanford sandy loam, Grade 1
Hsd	Hesperia sandy loam, very deep, Grade1
Es	Exeter sandy loam, Grade 4
Hk	Hanford sandy loam, hard substratum, Grade 2

Offices Serving The Central Valley

FRESNO

7480 N. Palm Ave, Ste 101
Fresno, CA 93711
559.432.6200

VISALIA

3447 S. Demaree Street
Visalia, CA 93277
559.732.7300

BAKERSFIELD

4900 California Ave., #210B
Bakersfield, CA 93309
661.334.2777



**Download Our
Mobile App!**

<http://pearsonrealty.com/mobileapp>



Download on the
App Store



GET IT ON
Google Play

Water Disclosure: The Sustainable Groundwater Management Act (SGMA) was passed in 2014, requiring groundwater basins to be sustainable by 2040. SGMA requires a Groundwater Sustainability Plan (GSP) by 2020. SGMA may limit the amount of well water that may be pumped from underground aquifers. Buyers and tenants to a real estate transaction should consult with their own water attorney; hydrologist; geologist; civil engineer; or other

environmental professional. Additional information is available at: California Department of Water Resources Sustainable Groundwater Management Act Portal - <https://sgma.water.ca.gov/portal/> Telephone Number: (916) 653-5791
Policy on cooperation: All real estate licensees are invited to offer this property to prospective buyers. Do not offer to other agents without prior approval.