

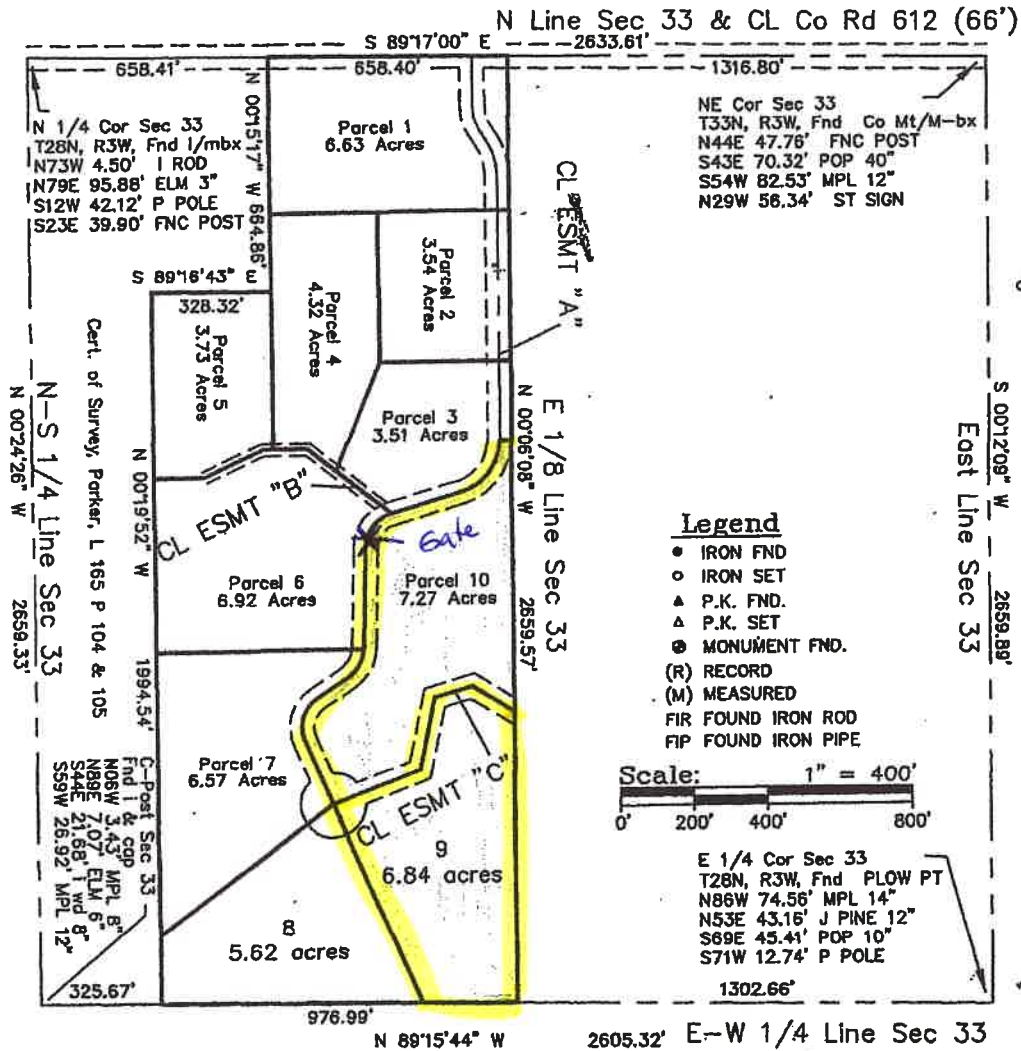

Certificate of Survey

COMPOSITE SHEET
SEE PG 2 & 3 FOR DETAIL



I, NEIL L. WAY, a Licensed Professional Surveyor in the State of Michigan, do hereby certify that I have surveyed and mapped the hereon described parcel(s) of land; that the ratio of closure of the unadjusted field observations is within the accepted limits; and that I have fully complied with the requirements of P.A. 132 of 1970, as amended.

Ratio of Closure: 1/10,000
Basis of Bearing: Mitchell 986036

NEIL L. WAY
Licensed Surveyor Number: 28432

**EAGLE
LAND
SURVEYING, Inc.**

710 US-31 SOUTH
P.O. BOX 836
ELK RAPIDS, MI 49629

(231) 264-9110
FAX: 264-9311
nlw28432@aol.com

For:

Mike Staley

Part of the NE 1/4 of Sec. 33,
T28N, R3W, Maple Forest Twp.,
Crawford Co., Michigan

Date: May 9, 2001

File No.: 2001-020

FB/PG: N.A.

Drafted By: NLW 2075

Sheet 1 of 8

Certificate of Survey

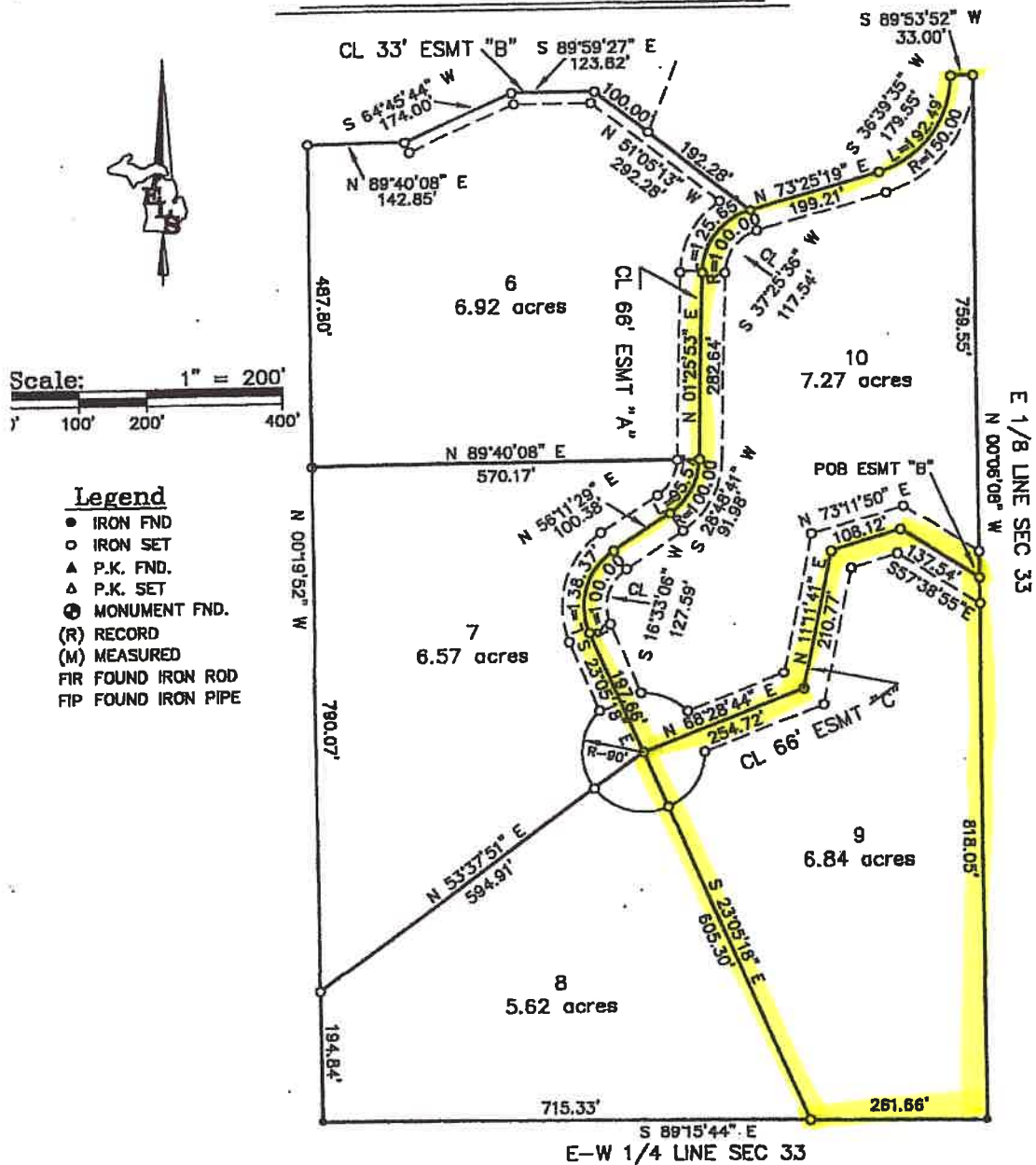

Neil L. Way
 NEIL L. WAY
 Licensed Surveyor Number: 28432

**EAGLE
 LAND
 SURVEYING, Inc.**

710 US-31 SOUTH
 P.O. BOX 836
 ELK RAPIDS, MI 49629

(231) 264-9110
 FAX: 264-9311
 nlw28432@aol.com

For:

Mike Staley

Part of the NE 1/4 of Sec. 33,
 T28N, R3W, Maple Forest Twp.,
 Crawford Co., Michigan.

Date: May 4, 2001

File No.: 2001-020

FB/PG: 49/71

Drafted By: NLW 2074

Sheet 3 of 8

Draw File: 2001-020.dwg

Certificate of Survey

PARCEL 9;

A parcel of land situated in Maple Forest Township, Crawford County, Michigan, and more fully described as follows:

That part of the Northeast 1/4 of Section 33, Town 28 North, Range 3 West, described as: Commencing at the North 1/4 corner of said section 33; thence South 89°17'00" East along the North line of said section and the centerline of 612 Road 1316.81 feet to a point on the East 1/8 line of said section; thence South 00°06'08" East along said 1/8 line 1851.53 feet to the point of beginning; thence continuing South 00°06'08" East along said 1/8 line 818.05 feet to a point on the East and West 1/4 line of said section; thence North 89°15'44" West along said 1/4 line 261.86 feet; thence North 23°05'18" West 605.30 feet; thence North 68°28'44" East 254.72 feet; thence North 11°11'41" East 210.77 feet; thence North 73°11'50" East 108.12 feet; thence South 57°38'55" East 137.54 feet to the point of beginning; and containing 6.84 acres of land.

Subject to and together with easement's "A" and "C" as described below.

Also subject to easements, right-of-ways, reservations and restrictions of record.

PARCEL 10:

A parcel of land situated in Maple Forest Township, Crawford County, Michigan, and more fully described as follows:

That part of the Northeast 1/4 of Section 33, Town 28 North, Range 3 West, described as: Commencing at the North 1/4 corner of said section 33; thence South 89°17'00" East along the North line of said section and the centerline of 612 Road 1316.81 feet to a point on the East 1/8 line of said section; thence South 00°06'08" East along said 1/8 line 1091.98 feet to the point of beginning; thence continuing South 00°06'08" East along said 1/8 line 759.55 feet; thence North 57°38'55" West 137.54 feet; thence South 73°11'50" West 108.12 feet; thence South 11°11'41" West 210.77 feet; thence South 68°28'44" West 254.72 feet; thence North 23°05'18" West 197.66 feet; thence 138.37 feet along the arc of a 100.00 feet radius curve to the right whose long chord bears North 16°33'06" East 127.59 feet; thence North 56°11'29" East 100.38 feet; thence 95.57 feet along the arc of a 100.00 feet radius curve to the left whose long chord bears North 28°48'41" East 91.98 feet; thence North 01°25'53" East 282.64 feet; thence 125.65 feet along the arc of a 100.00 feet radius curve to the right whose long chord bears North 37°25'36" East 117.54 feet; thence North 73°25'19" East 199.21 feet; thence 192.49 feet along the arc of a 150.00 feet radius curve to the left whose long chord bears North 36°39'35" East 179.55 feet; thence North 89°53'52" East 33.00 feet to the point of beginning; and containing 7.27 acres of land.

Subject to and together with easement's "A" and "C" as described below.

Also subject to easements, right-of-ways, reservations and restrictions of record.