



## Primary Layers



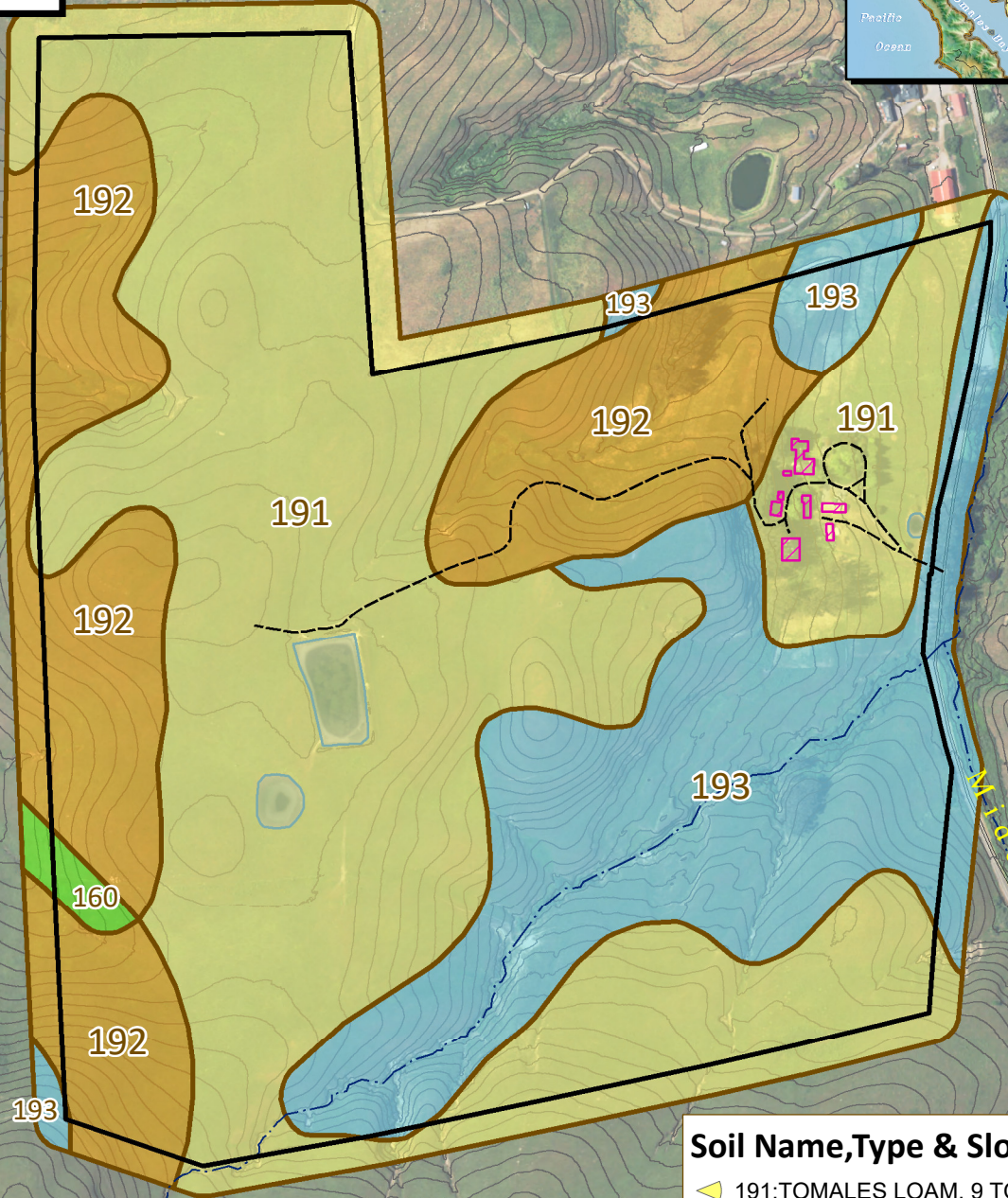

-  APN 100-100-05
-  Building Footprint
-  Roads
-  Ranch Road
-  Streams
-  Pond
-  10ft Contours

[www.LedgerRanch.com](http://www.LedgerRanch.com)

Soil and Slope Levels  
5700 Middle Road  
Petaluma, CA 94952  
Marin County



## Soil Name, Type & Slope Level

-  191; TOMALES LOAM, 9 TO 15% SLOPES
-  192; TOMALES LOAM, 15 TO 30% SLOPES
-  193; TOMALES LOAM, 30 TO 50% SLOPES
-  160; RODEO CLAY LOAM, 2 TO 15% SLOPES

 **RAY CARLSON**  
AND ASSOCIATES, INC.  
Mapping for a Better World™  
RCMAPS.COM • 707-528-7649

NOTE: THIS MAP WAS CREATED BY RAY CARLSON & ASSOCIATES, INC. STREET, BUILDING, STREAMS (some edited to fit aerial & LIDAR), ELEVATION, AERIAL AND ASSESSOR PARCEL DATA PROVIDED BY COUNTY OF MARIN/MARIN MAP, SUBJECT TO STANDARD CONDITIONS.

ANY BOUNDARY SHOWN IS STRICTLY FOR REFERENCE PURPOSES ONLY. BOUNDARY LINES SHOWN HAVE NOT BEEN VERIFIED AND/OR SURVEYED. NO LIABILITY IS ASSUMED OR IMPLIED FOR THE LOCATION OF BOUNDARY LINES OR THE ACCURACY OF ACREAGE FIGURES HEREON. USE OF THIS PRODUCT IS COVERED BY COPYRIGHT LAWS.

RAY CARLSON & ASSOCIATES, INC. IS TO BE HELD HARMLESS FOR ANY AND ALL DISCREPANCIES OF DISTANCE AND GRAPHIC DISTORTION RELATING TO THE USE AND DEPENDENCE UPON THIS REPRESENTATION. THIS MAP IS AN ENLARGEMENT OF SMALLER-SCALE DATASETS.

SOIL DATA PER USDA, NATURAL RESOURCES CONSERVATION SERVICE. AERIAL PER NAIP, FLOWN 2020.

©May 13th, 2022 JOB NO. 2022-100-BundesenC21-Ledger Ranch

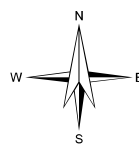

1 inch = 600 feet

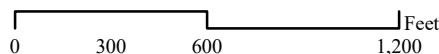

**21 CENTURY 21**  
Bundesen

Karl W. Bundesen (707) 769.7100

DRE 01293583 & 00902729

[karl.bundesen@bundesen.com](mailto:karl.bundesen@bundesen.com)

[SonomaMarinRanches.com](http://SonomaMarinRanches.com)