

NRCS Soils

Desha Farm

Updated: 10/8/2022

© 2022, Scythe & Spade Co.

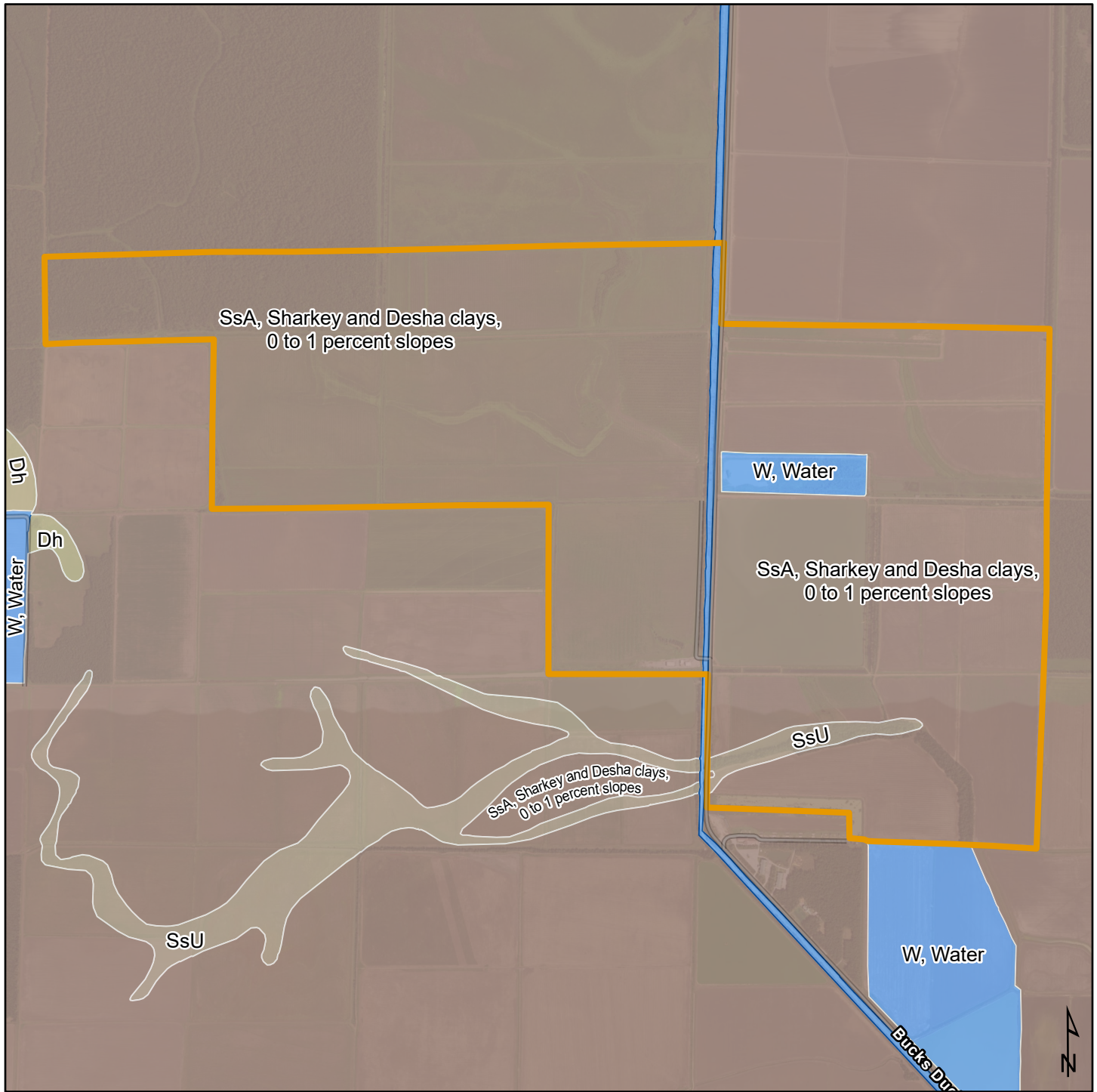

Farm

Map Symbol, Soil Name

Dh, Desha clay, 0 to 1 percent slopes, rarely flooded

SsA, Sharkey and Desha clays, 0 to 1 percent slopes

SsU, Sharkey and Desha clays, gently undulating

W, Water



0 1,000 2,000 4,000 Feet

Although the information contained herein is considered to be accurate, Scythe & Spade is making no representation or warranty to that effect, either express or implied. The information contained herein is subject to verification and no liability for errors and omissions is assumed. All acreages, dimensions, measurements, computations, and locations are approximate. This map is NOT a survey and is intended for reference use only.