

Jack Rabbit Road

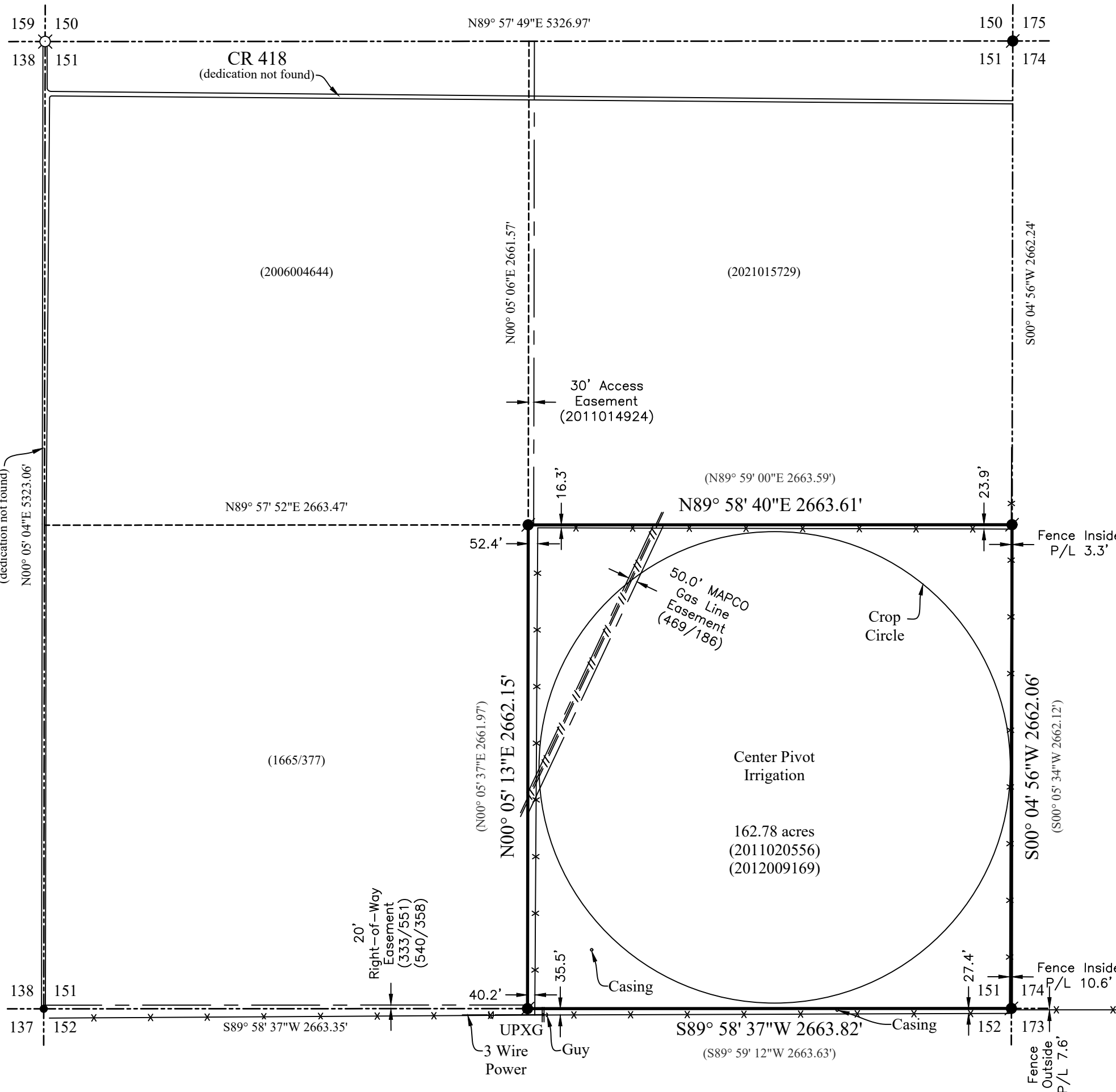

**Legend :**

- = 3/8" iron rebar w/cap stamped "HBD" (found)
- ⊗ = 3/4" iron pipe (found)
- = 3/8" iron rebar (found)
- X- = fence
- ( / ) = Instrument recording in County Clerks Office

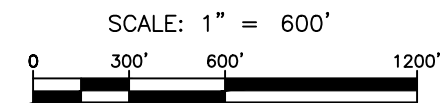
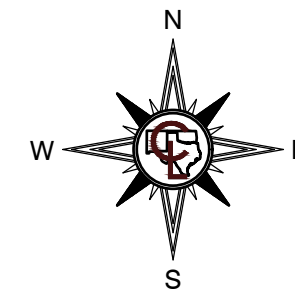

**Description**

The Southeast Quarter of Section 151, Block M-9, J.H. Gibson Survey, Randall County, Texas.

**Certificate**

I do hereby certify to **Craig Cooper** that this plat is true and correct to the best of my knowledge, information and belief and in my professional opinion; that it was prepared from a **BOUNDARY SURVEY** made on the ground by me or by others under my direct supervision on this **9th day of May, 2023**; and that no visible above-ground encroachments exist other than those shown.

*Wendell Carl Stoner*

Registered Professional Land Surveyor  
Job No. 23-05-1529

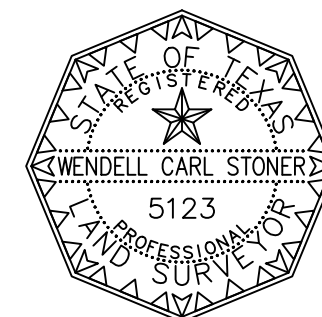

**Boundary Survey**

Southeast Quarter  
Section 151, Block M-9, J.H. Gibson Survey  
Randall County, Texas

Robert Keys & Associates  
A Centerline Company  
(806)352-1782 Email: rka@keyssurveying.com  
7106 S. Bell Street, Amarillo, Texas 79109-7003  
TBPE Reg. No. F-16713 TBPLS Reg. No. 10194378  
Oklahoma CA No. 8646 www.keyssurveying.com