

## Building Sketch (Page - 1)

Borrower	Larry & Darlene Sanders			
Property Address	500 Panther Creek Rd			
City	Driftwood	County	Hays	State TX      Zip Code 78619
Lender/Client	Plaza Home Mortgage, Inc			

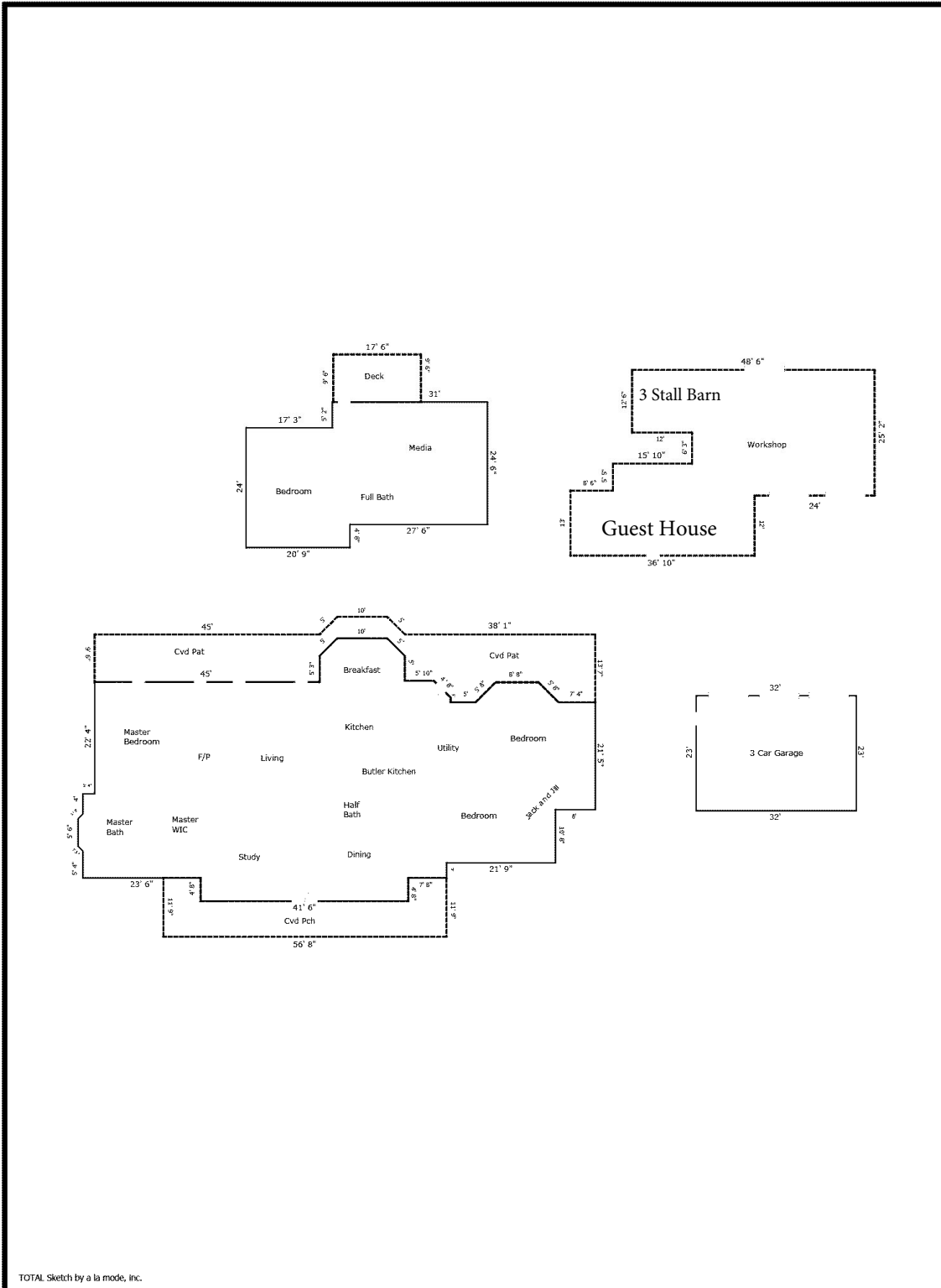

## Building Sketch (Page - 2)

Borrower	Larry & Darlene Sanders			
Property Address	500 Panther Creek Rd			
City	Driftwood	County	Hays	State TX      Zip Code 78619
Lender/Client	Plaza Home Mortgage, Inc			

TOTAL Sketch by a la mode, inc.

### Area Calculations Summary

Living Area		Calculation Details	
First Floor	4049.5 Sq ft	$41.52 \times 4.63 = 192.36$ $0.5 \times 1 \times 1 = 0.5$ $0.5 \times 1 \times 1 = 0.5$ $5.52 \times 1 = 5.52$ $0.5 \times 4 \times 4 = 8$ $0.5 \times 4 \times 4 = 8$ $8.63 \times 4 = 34.53$ $21.42 \times 8 = 171.33$ $32.08 \times 20.95 = 672.15$ $16.83 \times 2.32 = 39$ $39.15 \times 45 = 1761.75$ $25.38 \times 3 = 76.15$ $26.18 \times 33.08 = 866.24$ $8.28 \times 3.52 = 29.13$ $0.5 \times 3.52 \times 3.52 = 6.18$ $11.8 \times 10 = 118$ $8.28 \times 3.52 = 29.13$ $0.5 \times 3.52 \times 3.52 = 6.18$ $3.32 \times 5.83 = 19.35$ $0.5 \times 3.32 \times 3.32 = 5.5$	
Second Floor	1190.56 Sq ft	$24.52 \times 27.52 = 674.62$ $29.15 \times 3.48 = 101.54$ $0.5 \times 17.27 \times 0 = 0$ $24 \times 17.27 = 414.4$	
<b>Total Living Area (Rounded):</b>		<b>5240 Sq ft</b>	
Non-living Area			
3 Car Detached	736 Sq ft	$32 \times 23 = 736$	
Cvd Pat	934.48 Sq ft	$9.52 \times 45 = 428.25$ $0.5 \times 3.52 \times 3.52 = 6.18$ $0.5 \times 3.52 \times 3.52 = 6.18$ $10 \times 3.52 = 35.17$ $55.13 \times 0.78 = 43.19$ $0.5 \times 3.52 \times 3.52 = 6.18$ $38.1 \times 3.52 = 133.99$ $38.1 \times 4.97 = 189.23$ $0.5 \times 0.32 \times 0.32 = 0.05$ $31.95 \times 0.32 = 10.12$ $0.5 \times 4 \times 4 = 8$ $7.32 \times 4 = 29.27$ $0.5 \times 3 \times 3 = 4.5$ $0.5 \times 3 \times 3 = 4.5$ $6 \times 3 = 18$ $0.5 \times 1 \times 1 = 0.5$ $5 \times 1 = 5$ $0.5 \times 3.52 \times 3.52 = 6.18$	
Cvd Pch	473.08 Sq ft	$56.63 \times 7.12 = 403.04$ $7.45 \times 4.63 = 34.52$ $7.67 \times 4.63 = 35.52$	
Deck	166.7 Sq ft	$17.52 \times 9.52 = 166.7$	
Workshop	1619.88 Sq ft	$13 \times 8.52 = 110.72$ $18.42 \times 15.83 = 291.6$ $12.48 \times 12 = 149.8$ $12.52 \times 12 = 150.2$ $25.15 \times 36.48 = 917.55$ $0.5 \times 25.15 \times 0 = 0.01$	