

COURSE & DISTANCE CHART

Unit	1	2	3	4	5	6	7	8	9	10	11	12	13	14	15	16	17	18	19	20	21	22	23	24	25	26	27	28	29	30	31	32	33	34	35	36	37	38	39	40	41	42	43	44	45	46	47	48	49	50	51	52	53	54	55	56	57	58	59	60	61	62	63	64	65	66	67	68	69	70	71	72	73	74	75	76	77	78	79	80	81	82	83	84	85	86	87	88	89	90	91	92	93	94	95	96	97	98	99	100
1	1	2	3	4	5	6	7	8	9	10	11	12	13	14	15	16	17	18	19	20	21	22	23	24	25	26	27	28	29	30	31	32	33	34	35	36	37	38	39	40	41	42	43	44	45	46	47	48	49	50	51	52	53	54	55	56	57	58	59	60	61	62	63	64	65	66	67	68	69	70	71	72	73	74	75	76	77	78	79	80	81	82	83	84	85	86	87	88	89	90	91	92	93	94	95	96	97	98	99	100

[illegible]

STATE OF WEST VIRGINIA, through & under the authority of the State of West Virginia, 12-25-97

Sharon H. Lind

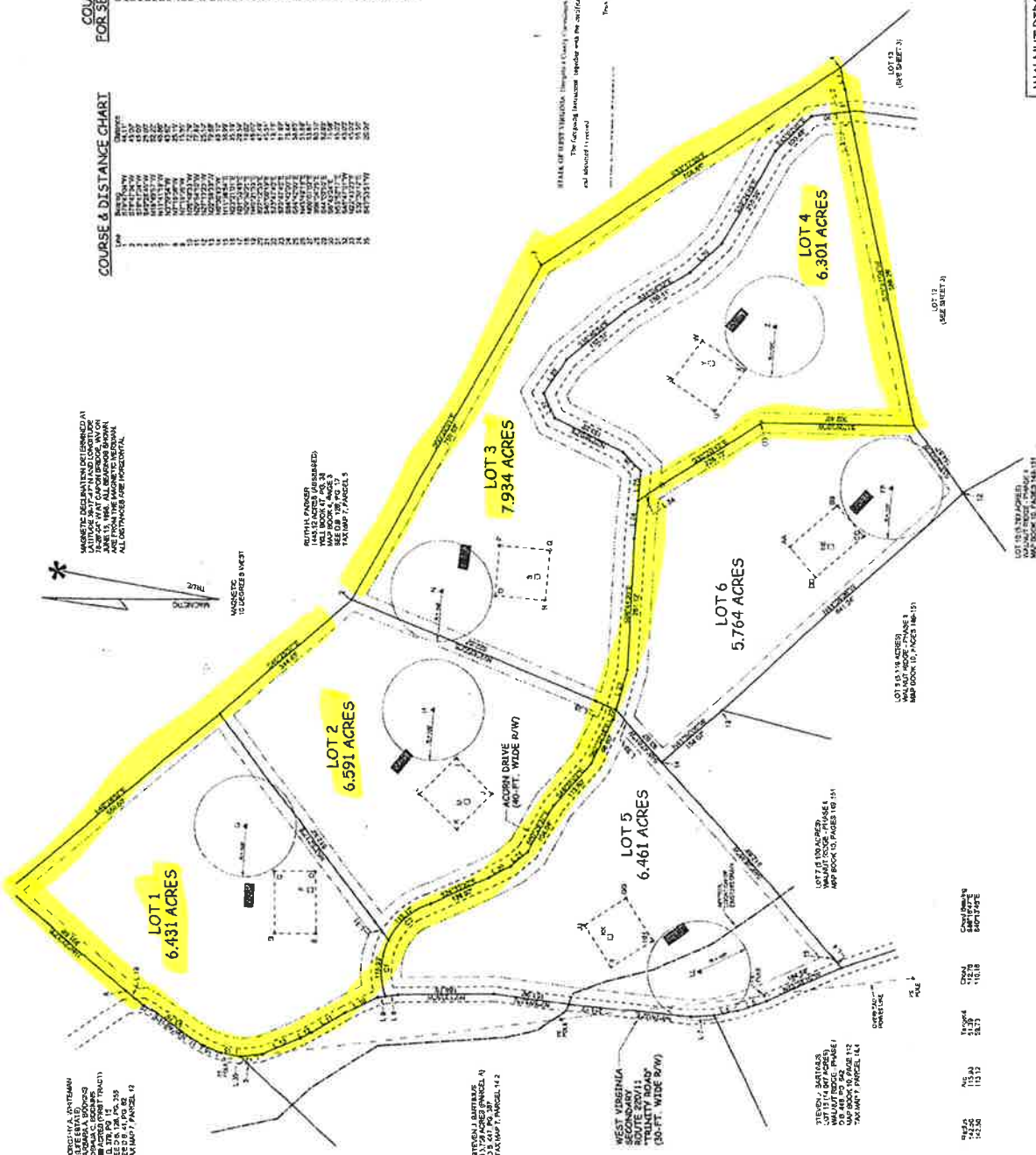
WALNUT RIDGE SUBDIVISION - PHASE III
(ETNA)

R & S SERVICES, INC.
 RYCKIE C. DAVY, P.S. NO. 535
 P.O. BOX 97 CAPON BRIDGE, WV 20711
 (304) 893-3165

304) 850-3165



Hampshire County Health Department

HC 71, Box 9

Augusta, WV 26704

(304) 496-9640

Fax: (304) 496-9650

July 3, 2006

Hampshire County Planning Commission
PO Box 883
Romney, WV 26757

Dear Sirs;

This office has reviewed a plat of survey for Pearl River Timber to create lots 1-6, 12 and 13 as a portion of a subdivision called Walnut Ridge Subdivision (Phase III), located at Junction (220 and Trinity Rd.) and further described as Tax district Mill Creek, Deed Book 433, Page 370, Tax Map 7, Parcel 14. This phase totals 70.224 acres.

All lots require a percolation test and a sewage disposal area of 10,000 square feet where no development or structures other than the septic system shall be permitted. These lots are to be developed with an individual well and septic to serve a single-family dwelling.

Percolation test results are within limits as set forth by West Virginia CSR 16-1. Six feet soil observation holes indicate no restrictions due to water table or shallow bedrock within the designated sewage disposal area except as noted on the Health Department subdivision application.

The plat of survey dated July 3, 2006 is hereby approved by the Hampshire County Health Department. Any changes or revisions to the Health Department stamped and signed plat, or subsequent final plats approved based upon the approved plat, will make this approval null and void.

This approval is not a permit for individual water systems or individual sewer systems. Applications for permits must be made separately to the Hampshire County Health Department.

Sincerely,

A handwritten signature in cursive script, reading "Deason Taketa".
Deason Taketa

cc: Pearl River Timber

