

NOTE:

- = 5/8" IRON ROD FOUND
- ▲ = 1/2" IRON ROD FOUND
- = PROPANE GASS TANK
- PP = POWER POLE

C. H. YOUNG SURVEY, ABSTRACT 1026,
TYLER COUNTY, TEXAS

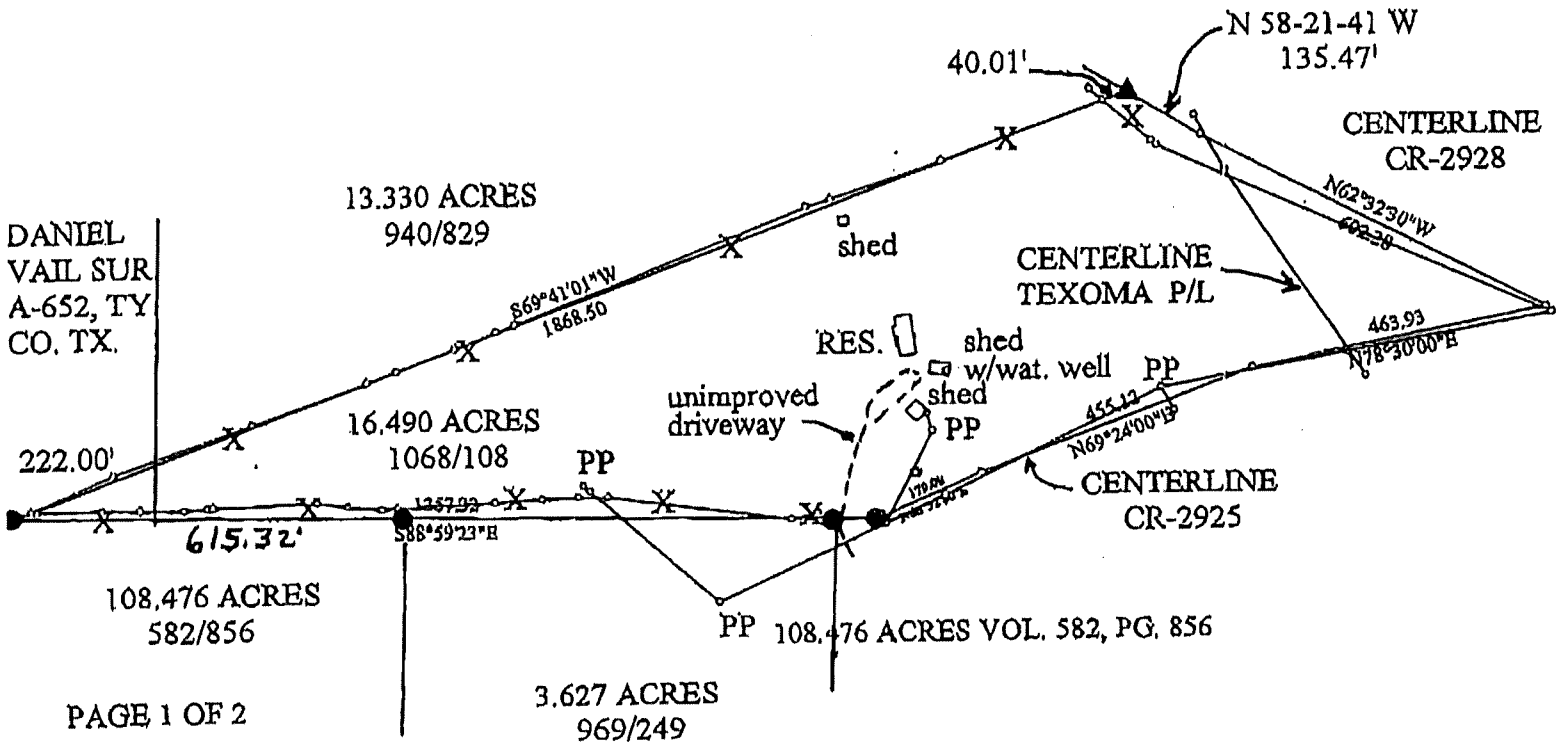
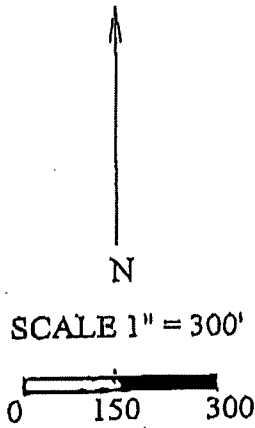

THOMAS GIBSON SURVEY, ABSTRACT 302, TYLER COUNTY, TEXAS.

STATE OF TEXAS)(
COUNTY OF TYLER)(
I, JOHN H. MEANS, REGISTERED PROFESSIONAL LAND SURVEYOR NO. 4221, DO HEREBY CERTIFY THAT THIS IS AN ACCURATE PLAT SHOWING IMPROVEMENTS ON YOUR 15.490 ACRE TRACT OUT OF AND A PART OF THE D. H. VAIL SURVEY, ABSTRACT NO. 652, AND BEING A PART OF THE C. H. YOUNG SURVEY, ABSTRACT NO. 1026, TYLER COUNTY, TEXAS AND SAID 16.490 ACRE TRACT IS MORE FULLY DESCRIBED AND RECORDED IN VOLUME 1068, PAGE 108 OF THE OFFICIAL PUBLIC RECORDS OF TYLER COUNTY, TEXAS.

TO THE LEADHOLDERS OR THE OWNERS OF THE PREMISES SHOWN AND TO ANY TITLE GUARANTY COMPANY.

THERE WERE NO VISIBLE ENCROACHMENTS, DISCREPANCIES, CONFLICTS OR PROTRUSIONS APPARENT ON THE GROUND EXCEPT AS SHOWN AT THE TIME OF THIS SURVEY.

THIS SURVEY WAS PERFORMED IN CONNECTION WITH THE TRANSACTION BETWEEN ANDREW LLOYD BULLOCK SR. AND MARIE BULLOCK, 1370 CR - 2925, COLMESNEIL, TEXAS 75938 (BORROWERS) AND PRIORITY BANK (LENDER) G. F. NO. OR FILE NO. 13-7649

USE OF THIS SURVEY FOR ANY OTHER PURPOSE OR BY OTHER PARTIES SHALL BE AT THEIR OWN RISK AND THE UNDERSIGNED SURVEYOR IS NOT RESPONSIBLE TO OTHERS FOR ANY LOSS RESULTING THEREFROM.

EASEMENT TO GULF STATES UTILITIES COMPANY, RECORDED IN VOLUME 281, PAGE 151 OF THE DEED RECORDS OF TYLER COUNTY, TEXAS.

PIPELINE EASEMENT TO TEXOMA PIPELINE COMPANY, RECORDED IN VOLUME 325, PAGE 58 OF SAID DEED RECORDS.

EASEMENT TO ENTERGY GULF STATES, RECORDED IN VOLUME 663, PAGE 291 OF THE OFFICIAL PUBLIC RECORDS OF TYLER COUNTY, TEXAS.

THIS TRACT HAS ACCESS TO AND FROM COUNTY ROAD CR-2925 AND CR-2928 DEDICATED RIGHT OF WAYS.

BEARINGS ARE IN RELATION TO THE CALLS IN SAID DEED OF RECORD. THIS PLAT IS BEING SUBMITTED WITH A FIELD NOTE DESCRIPTION BASED ON THIS SURVEY.

SURVEYED JULY 2014, BY JOHN H. MEANS, REGISTERED PROFESSIONAL LAND SURVEYOR NO. 4221.

JOHN H. MEANS
P. O. BOX 368
SPURGER, TEXAS 77660
(409) 429-5097
(409) 429-3192 FAX
(409) 429-0597 CELL

JOHN H. MEANS, R.P.L.S. NO. 4221





APPROVED BY THE TEXAS REAL ESTATE COMMISSION (TREC)



SELLER'S DISCLOSURE NOTICE

CONCERNING THE PROPERTY AT 1370 County Road 2925 Colmesneil
(Street Address and City)

THIS NOTICE IS A DISCLOSURE OF SELLER'S KNOWLEDGE OF THE CONDITION OF THE PROPERTY AS OF THE DATE SIGNED BY SELLER AND IS NOT A SUBSTITUTE FOR ANY INSPECTIONS OR WARRANTIES THE PURCHASER MAY WISH TO OBTAIN. IT IS NOT A WARRANTY OF ANY KIND BY SELLER OR SELLER'S AGENTS.

Seller ☒ is ☐ is not occupying the Property. If unoccupied, how long since Seller has occupied the Property? _____

1. The Property has the items checked below [Write Yes (Y), No (N), or Unknown (U)]:

<u>Y</u> Range	<u>Y</u> Oven	<u>Y</u> Microwave
<u>Y</u> Dishwasher	<u>N</u> Trash Compactor	<u>N</u> Disposal
<u>Y</u> Washer/Dryer Hookups	<u>Y</u> Window Screens	<u>Y</u> Rain Gutters
<u>N</u> Security System	<u>YN</u> Fire Detection Equipment	<u>N</u> Intercom System
	<u>Y</u> Smoke Detector	
	<u>N</u> Smoke Detector-Hearing Impaired	
	<u>N</u> Carbon Monoxide Alarm	
	<u>N</u> Emergency Escape Ladder(s)	
<u> </u> TV Antenna	<u> </u> Cable TV Wiring	<u>Y</u> Satellite Dish
<u>Y</u> Ceiling Fan(s)	<u>N</u> Attic Fan(s)	<u>Y</u> Exhaust Fan(s)
<u>Y</u> Central A/C	<u>Y</u> Central Heating	<u>N</u> Wall/Window Air Conditioning
<u>Y</u> Plumbing System	<u>Y</u> Septic System	<u>N</u> Public Sewer System
<u>Y</u> Patio/Decking	<u>N</u> Outdoor Grill	<u>Y</u> Fences
<u>N</u> Pool	<u>N</u> Sauna	<u>N</u> Spa <u> </u> Hot Tub
<u>N</u> Pool Equipment	<u>N</u> Pool Heater	<u>N</u> Automatic Lawn Sprinkler System
<u> </u> Fireplace(s) & Chimney		<u> </u> Fireplace(s) & Chimney
<u>Y</u> (Wood burning)		<u>N</u> (Mock)
<u>N</u> Natural Gas Lines		<u>N</u> Gas Fixtures
<u>N</u> Liquid Propane Gas	<u>N</u> LP Community (Captive)	<u>N</u> LP on Property
Garage: <u>N</u> Attached	<u>Y</u> Not Attached	<u>Y</u> Carport
Garage Door Opener(s):	<u>Y</u> Electronic	<u>N</u> Control(s)
Water Heater:	<u>N</u> Gas	<u>Y</u> Electric
Water Supply: <u> </u> City	<u>Y</u> Well <u> </u> MUD	<u> </u> Co-op
Roof Type: <u>Shingles</u>	Age: <u>9</u>	(approx.)

Are you (Seller) aware of any of the above items that are not in working condition, that have known defects, or that are in need of repair? ☐ Yes ☒ No ☐ Unknown. If yes, then describe. (Attach additional sheets if necessary): _____

Seller's Disclosure Notice Concerning the Property at 1370 County Road 2925 Colmesneil Page 2
(Street Address and City)

2. Does the property have working smoke detectors installed in accordance with the smoke detector requirements of Chapter 766, Health and Safety Code? ☒ Yes ☐ No ☐ Unknown. If the answer to this question is no or unknown, explain (Attach additional sheets if necessary): _____

* Chapter 766 of the Health and Safety Code requires one-family or two-family dwellings to have working smoke detectors installed in accordance with the requirements of the building code in effect in the area in which the dwelling is located, including performance, location, and power source requirements. If you do not know the building code requirements in effect in your area, you may check unknown above or contact your local building official for more information. A buyer may require a seller to install smoke detectors for the hearing impaired if: (1) the buyer or a member of the buyer's family who will reside in the dwelling is hearing impaired; (2) the buyer gives the seller written evidence of the hearing impairment from a licensed physician; and (3) within 10 days after the effective date, the buyer makes a written request for the seller to install smoke detectors for the hearing impaired and specifies the locations for the installation. The parties may agree who will bear the cost of installing the smoke detectors and which brand of smoke detectors to install.

3. Are you (Seller) aware of any known defects/malfunctions in any of the following? Write Yes (Y) if you are aware, write No (N) if you are not aware.

<u>N</u> Interior Walls	<u>N</u> Ceilings	<u>N</u> Floors
<u>N</u> Exterior Walls	<u>N</u> Doors	<u>N</u> Windows
<u>N</u> Roof	<u>N</u> Foundation/Slab(s)	<u>N</u> Sidewalks
<u>Y</u> Walls/Fences	<u>N</u> Driveways	<u>N</u> Intercom System
<u>N</u> Plumbing/Sewers/Septics	<u>N</u> Electrical Systems	<u>N</u> Lighting Fixtures
<u>N</u> Other Structural Components (Describe): _____		

If the answer to any of the above is yes, explain. (Attach additional sheets if necessary): _____

Fence around property is down in some places

4. Are you (Seller) aware of any of the following conditions? Write Yes (Y) if you are aware, write No (N) if you are not aware.

<u>N</u> Active Termites (includes wood destroying insects)	<u>N</u> Previous Structural or Roof Repair
<u>N</u> Termite or Wood Rot Damage Needing Repair	<u>N</u> Hazardous or Toxic Waste
<u>N</u> Previous Termite Damage	<u>N</u> Asbestos Components
<u>N</u> Previous Termite Treatment	<u>N</u> Urea-formaldehyde Insulation
<u>N</u> Improper Drainage	<u>N</u> Radon Gas
<u>N</u> Water Damage Not Due to a Flood Event	<u>N</u> Lead Based Paint
<u>N</u> Landfill, Settling, Soil Movement, Fault Lines	<u>N</u> Aluminum Wiring
<u>N</u> Single Blockable Main Drain in Pool/Hot Tub/Spa*	<u>N</u> Previous Fires
	<u>N</u> Unplatted Easements
	<u>N</u> Subsurface Structure or Pits
	<u>N</u> Previous Use of Premises for Manufacture of
	<u>N</u> Methamphetamine

If the answer to any of the above is yes, explain. (Attach additional sheets if necessary): _____

* A single blockable main drain may cause a suction entrapment hazard for an individual.

Seller's Disclosure Notice Concerning the Property at 1370 County Road 2925 Colmesneil Page 3
(Street Address and City)

5. Are you (Seller) aware of any item, equipment, or system in or on the Property that is in need of repair? ☐ Yes (if you are aware)
☒ No (if you are not aware). If yes, explain (attach additional sheets if necessary). _____

6. Are you (Seller) aware of any of the following conditions?* Write Yes (Y) if you are aware, write No (N) if you are not aware.

N Present flood insurance coverage

N Previous flooding due to a failure or breach of a reservoir or a controlled or emergency release of water from a reservoir

N Previous water penetration into a structure on the property due to a natural flood event

Write Yes (Y) if you are aware, and check wholly or partly as applicable, write No (N) if you are not aware.

N Located ☐ wholly ☐ partly in a 100-year floodplain (Special Flood Hazard Area-Zone A, V, A99, AE, AO, AH, VE, or AR)

N Located ☐ wholly ☐ partly in a 500-year floodplain (Moderate Flood Hazard Area-Zone X (shaded))

N Located ☐ wholly ☐ partly in a floodway

N Located ☐ wholly ☐ partly in a flood pool

N Located ☐ wholly ☐ partly in a reservoir

If the answer to any of the above is yes, explain (attach additional sheets if necessary): _____

Located on the top of a hill

*For purposes of this notice:

"100-year floodplain" means any area of land that:

(A) is identified on the flood insurance rate map as a special flood hazard area, which is designated as Zone A, V, A99, AE, AO, AH, VE, or AR on the map;

(B) has a one percent annual chance of flooding, which is considered to be a high risk of flooding; and

(C) may include a regulatory floodway, flood pool, or reservoir.

"500-year floodplain" means any area of land that:

(A) is identified on the flood insurance rate map as a moderate flood hazard area, which is designated on the map as Zone X (shaded); and

(B) has a two-tenths of one percent annual chance of flooding, which is considered to be a moderate risk of flooding.

"Flood pool" means the area adjacent to a reservoir that lies above the normal maximum operating level of the reservoir and that is subject to controlled inundation under the management of the United States Army Corps of Engineers.

"Flood insurance rate map" means the most recent flood hazard map published by the Federal Emergency Management Agency under the National Flood Insurance Act of 1968 (42 U.S.C. Section 4001 et seq.).

"Floodway" means an area that is identified on the flood insurance rate map as a regulatory floodway, which includes the channel of a river or other watercourse and the adjacent land areas that must be reserved for the discharge of a base flood, also referred to as a 100-year flood, without cumulatively increasing the water surface elevation of more than a designated height.

"Reservoir" means a water impoundment project operated by the United States Army Corps of Engineers that is intended to retain water or delay the runoff of water in a designated surface area of land.

7. Have you (Seller) ever filed a claim for flood damage to the property with any insurance provider, including the National Flood Insurance Program (NFIP)?* ☐ Yes ☒ No. If yes, explain (attach additional sheets as necessary): _____

*Homes in high risk flood zones with mortgages from federally regulated or insured lenders are required to have flood insurance. Even when not required, the Federal Emergency Management Agency (FEMA) encourages homeowners in high risk, moderate risk, and low risk flood zones to purchase flood insurance that covers the structure(s) and the personal property within the structure(s).

8. Have you (Seller) ever received assistance from FEMA or the U.S. Small Business Administration (SBA) for flood damage to the property? ☐ Yes ☒ No. If yes, explain (attach additional sheets as necessary): _____

Seller's Disclosure Notice Concerning the Property at 1370 County Road 2925 Colmesneil Page 4
(Street Address and City)

9. Are you (Seller) aware of any of the following? Write Yes (Y) if you are aware, write No (N) if you are not aware.

- N Room additions, structural modifications, or other alterations or repairs made without necessary permits or not in compliance with building codes in effect at that time.
- N Homeowners' Association or maintenance fees or assessments.
- N Any "common area" (facilities such as pools, tennis courts, walkways, or other areas) co-owned in undivided interest with others.
- N Any notices of violations of deed restrictions or governmental ordinances affecting the condition or use of the Property.
- N Any lawsuits directly or indirectly affecting the Property.
- N Any condition on the Property which materially affects the physical health or safety of an individual.
- N Any rainwater harvesting system located on the property that is larger than 500 gallons and that uses a public water supply as an auxiliary water source.
- N Any portion of the property that is located in a groundwater conservation district or a subsidence district.

If the answer to any of the above is yes, explain. (Attach additional sheets if necessary): _____

10. If the property is located in a coastal area that is seaward of the Gulf Intracoastal Waterway or within 1,000 feet of the mean high tide bordering the Gulf of Mexico, the property may be subject to the Open Beaches Act or the Dune Protection Act (Chapter 61 or 63, Natural Resources Code, respectively) and a beachfront construction certificate or dune protection permit maybe required for repairs or improvements. Contact the local government with ordinance authority over construction adjacent to public beaches for more information.
11. This property may be located near a military installation and may be affected by high noise or air installation compatible use zones or other operations. Information relating to high noise and compatible use zones is available in the most recent Air Installation Compatible Use Zone Study or Joint Land Use Study prepared for a military installation and may be accessed on the Internet website of the military installation and of the county and any municipality in which the military installation is located.

AuthenticSign
Dustin N Willson

06/08/2023

Signature of Seller
Dustin N Willson

Date

Signature of Seller

Date

The undersigned purchaser hereby acknowledges receipt of the foregoing notice.

Signature of Purchaser

Date

Signature of Purchaser

Date



This form was prepared by the Texas Real Estate Commission in accordance with Texas Property Code § 5.008(b) and is to be used in conjunction with a contract for the sale of real property entered into on or after September 1, 2019. Texas Real Estate Commission, P.O. Box 12188, Austin, TX 78711-2188, 512-936-3000 (<http://www.trec.texas.gov>) TREC NO. OP-H



TEXAS ASSOCIATION OF REALTORS®

INFORMATION ABOUT ON-SITE SEWER FACILITY

USE OF THIS FORM BY PERSONS WHO ARE NOT MEMBERS OF THE TEXAS ASSOCIATION OF REALTORS® IS NOT AUTHORIZED.
©Texas Association of REALTORS®, Inc., 2004

CONCERNING THE PROPERTY AT 1370 County Road 2925 Colmesneil TX 75938

A. DESCRIPTION OF ON-SITE SEWER FACILITY ON PROPERTY:

- (1) Type of Treatment System: ☒ Septic Tank ☐ Aerobic Treatment ☐ Unknown
☐ _____
- (2) Type of Distribution System: Field lines ☐ Unknown
- (3) Approximate Location of Drain Field or Distribution System: ☐ Unknown
Field lines. Beside air conditioner and one beside car port
- (4) Installer: _____ ☒ Unknown
- (5) Approximate Age: 9 ☐ Unknown

B. MAINTENANCE INFORMATION:

- (1) Is Seller aware of any maintenance contract in effect for the on-site sewer facility? ☐ Yes ☒ No If yes, name of maintenance contractor: _____
Phone: _____ contract expiration date: No
(Maintenance contracts must be in effect to operate aerobic treatment and certain non-standard on-site sewer facilities.)
- (2) Approximate date any tanks were last pumped? _____
- (3) Is Seller aware of any defect or malfunction in the on-site sewer facility? ☐ Yes ☒ No
If yes, explain: _____
- (4) Does Seller have manufacturer or warranty information available for review? ☐ Yes ☒ No

C. PLANNING MATERIALS, PERMITS, AND CONTRACTS:

- (1) The following items concerning the on-site sewer facility are attached:
☐ planning materials ☐ permit for original installation ☐ final inspection when OSSF was installed
☐ maintenance contract ☐ manufacturer information ☐ warranty information ☐ _____
N/A it has a septic tank
- (2) "Planning materials" are the supporting materials that describe the on-site sewer facility that are submitted to the permitting authority in order to obtain a permit to install the on-site sewer facility.
- (3) It may be necessary for a buyer to have the permit to operate an on-site sewer facility transferred to the buyer.

(TAR 1407) 1-7-04 Initialed for Identification by Buyer: _____ and Seller DWW

Information about On-Site Sewer Facility concerning 1370 County Road 2925 Colmesneil TX 75938

D. INFORMATION FROM GOVERNMENTAL AGENCIES: Pamphlets describing on-site sewer facilities are available from the Texas Agricultural Extension Service. Information in the following table was obtained from Texas Commission on Environmental Quality (TCEQ) on 10/24/2002. The table estimates daily wastewater usage rates. Actual water usage data or other methods for calculating may be used if accurate and acceptable to TCEQ.

<u>Facility</u>	<u>Usage (gal/day) without water- saving devices</u>	<u>Usage (gal/day) with water- saving devices</u>
Single family dwelling (1–2 bedrooms; less than 1,500 sf)	225	180
Single family dwelling (3 bedrooms; less than 2,500 sf)	300	240
Single family dwelling (4 bedrooms; less than 3,500 sf)	375	300
Single family dwelling (5 bedrooms; less than 4,500 sf)	450	360
Single family dwelling (6 bedrooms; less than 5,500 sf)	525	420
Mobile home, condo, or townhouse (1-2 bedroom)	225	180
Mobile home, condo, or townhouse (each add'l bedroom)	75	60

This document is not a substitute for any inspections or warranties. This document was completed to the best of Seller's knowledge and belief on the date signed. Seller and real estate agents are not experts about on-site sewer facilities. Buyer is encouraged to have the on-site sewer facility inspected by an inspector of Buyer's choice.

Authenticity
 06/08/2023
 Signature of Seller **Dustin N Willson** Date

Signature of Seller Date

Receipt acknowledged by:

Signature of Buyer Date

Signature of Buyer Date