

00 STEWART ROAD LOT 4

Woodruff, SC 29335



ROCKY RIDGE FARMS LOT 4 • FOR SALE



PROPERTY HIGHLIGHTS

- ±27.10 Acres on Stewart Road Woodruff, SC 29335
- Frontage Road: Stewart Road in Enoree, SC
- Zoned for Award Winning Spartanburg County District 4 Schools
- Estate Lot for Private Residence | More Acreage Available
- Utilities: Water & Power
- Mature Hardwoods / Level and Rolling Topography
- *Subject to Recorded Covenants & Restrictions
- *Acreage to be verified by buyer or buyer's agent

LOT #	TAX MAP #	ACREAGE	PRICE
Lot 2	4-43-00-009.04	±32.17	\$295,000
Lot 3	4-43-00-009.05	±17.30	\$195,000
Lot 4	4-43-00-009.08	±27.10	\$295,000

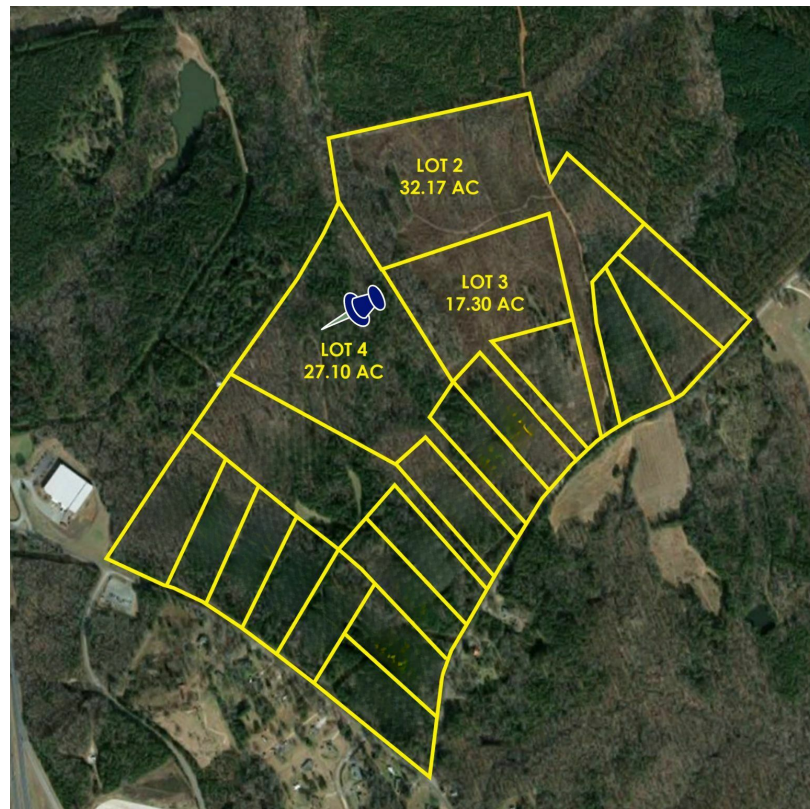

TRIPP TAYLOR

Senior Associate

336.260.5523

ttaylor@reedypg.com

REEDY LAND CO.

P.O. Box 17009

Greenville, SC 29606

864.610.5869

reedylanco.com

00 STEWART ROAD LOT 4

Woodruff, SC 29335

ROCKY RIDGE FARMS LOT 4 • FOR SALE

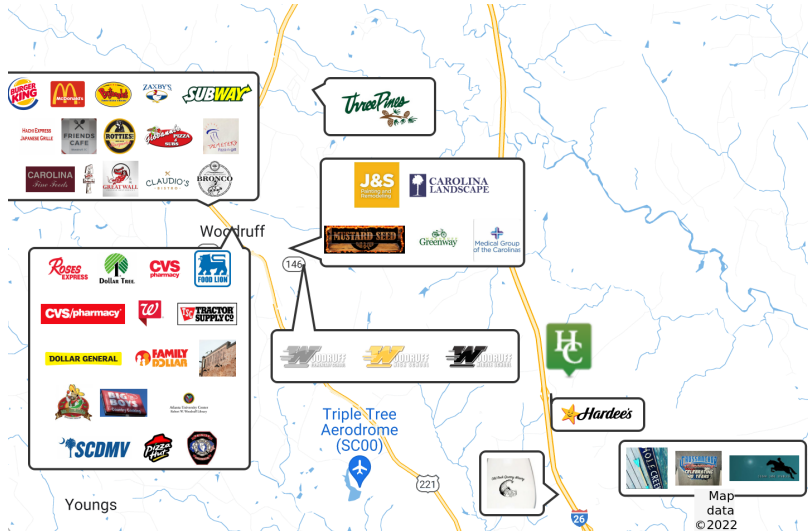

TRIPP TAYLOR

Senior Associate

336.260.5523

ttaylor@reedypg.com

REEDY LAND CO.

P.O. Box 17009

Greenville, SC 29606

864.610.5869

reedylandco.com