

KENTUCKY HISTORIC RESOURCES INVENTORY

1. Name of Site:	Poague House	16. Date:	early 19th C [2] addition: mid 19th C [3]
2. Prehistoric Site Building X Object Historic Site Structure Other		17. Style:	Federal [B]
3. Location:	Southeast side of Parker Lane, 1 1/2 mile east of Mays Lick	18. Architect/Builder:	Thomas Metcalf ?
4. ADD/County:	Mason [081]	19. No. of Stories:	Two [C]
5. Original Owner:	William Poague ?	20. Original Floor Plan:	Hall-Parlor [E]
6. Other Names:		21. Single Pile X Double Pile	N.A.
7. Owners Name:	Sanford Parker	22. Roof Form & Original Material:	Gable
8. Owners Address:	347 West Second Street Maysville, KY 41056	23. Structural Material:	Stone [B]
9. Evaluation:	Meets N.R. [D]	24. Exterior Finish:	cornice dentils [S]
10. Status & Date:		25. Foundation Material:	stone [A]
Nat. Landmark KY Survey		26. Major Alterations:	Moved Wall Treat.
Nat. Register Local Landmark		Additions X None	
Landmark Cert. HABS/HAER		27. Outbuildings:	[0]
11. N.R. Group		28. Original Use:	Residence [A]
District Name []		29. Present Use:	Vacant
Mult. Resource Area []		30. Condition:	Good [B]
Thematic Name Early Stone Bldgs. []		31. Endangered	Yes No X
12. Historical Theme:		31. Attach Photos	
Primary: Architecture [C]		Roll: Stone 23 Photo Nos: 7 - 30	
Secondary: []		Slides Also	
Other: []			
13. Statement of Significance:	Excellent example, early stone house in Kentucky; work of the quality of renowned builder, Thomas Metcalf. Intact and undamaged by modernization.		
14. History:	Built by William ? Poague; brother married Ann Poage Lindsey of Harrodsburg.		
15. Source of Historical Information:	Mrs. Sanford Parker, Owner		
33. Prepared by:	Carolyn Murray Wooley		
34. Organization:	Kentucky Heritage Council		
35. Date:	April 1984		

KENTUCKY HISTORIC RESOURCES INVENTORY

36. UTM Point of Primary Building: 17 254 220 4267 890
 37. USGS Quadrant: Map Lick
 38. G.I.S. Mod. []
 39. Coordinate Accuracy []
40. UTM Points of Boundary:
 A. 17 254 710 4267 670 C. 17 253 760 4267 660 E.
 B. 17 254 200 4267 430 D. 17 254 520 4268 030 F.
41. Total Acreage in Present Property: 360 . 42. Acreage Included in Nominated Boundary: 71
43. Site Plan and Boundary Description and Justification:

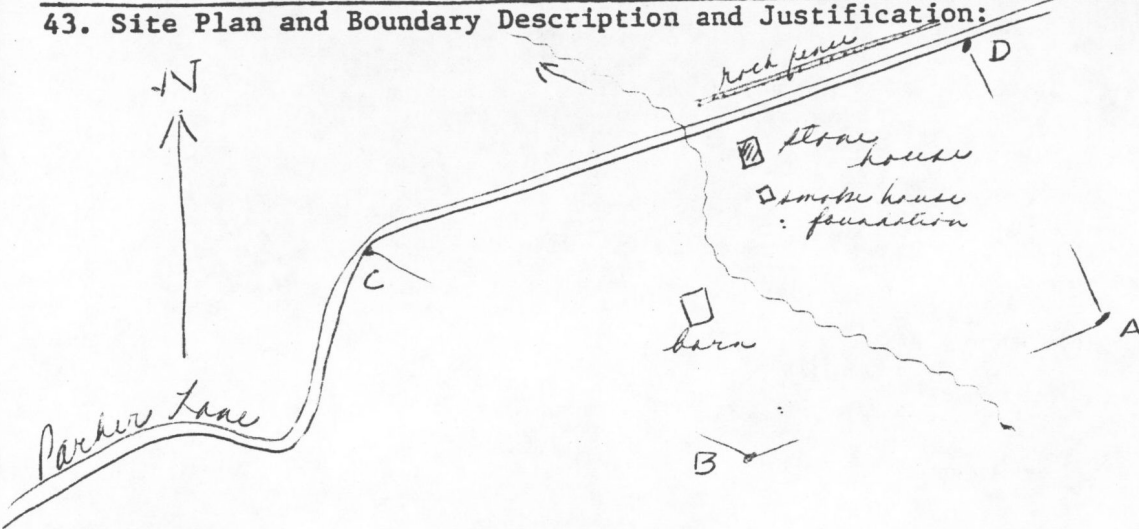

Site enclosed by A-B-C-D as shown. C-D is with the road.
 Other side of road no longer part of farm. Farm now contributing

44. Description and House Plan:

2½ story, three bay, hall parlor, dry stone house, 24 X 40' with cellar and added rear ell. Upper Ordovician limestone, fossiliferous, tooled and coursed. Exterior chimneys each gable end, flanked by square attic windows. Original mortar fairly flat, (even on front) ~~side~~ ^{steep} steeple; fairly hard, some cement? repointed in Greek Revival times?, now lots of new cement repointing. Window frames pegged, ovolo trim, nosed sills, 9-11 voussoirs with key the same height. Cornice returned on front; has row of dentils typical of Thomas Metcalf's work (photo 5)--masonry and chimneys also compatible with it.

Federal trim throughout house except in hall, where chair rail was removed and Greek Revival mantel installed (which is marbelized, under flaking top coat of paint, photo 6). Late Federal mantel in parlor. Six panel door with beaded diagonal battens on inside (photo 7). Enclosed corner stair atypically lined with paster; rare curved plaster ceiling above stairway (also found at FA-42). Horizontal beaded flush wainscot in upstairs stair well; peg rail in upstairs hall; shelf mantels upstairs. Attic has tray ceiling, all plastered; batten door; board partition wall.

Fireplace in cellar; exterior entrance from east end of house, behind chimney.

House has two story, two bay Greek Revival ell added, with stone chimney in gable end. Frame, weatherboarded--has some flush weatherboard. Ell had two story porch on west side, now gone--upstairs door closed off. Ell corresponds with Greek Revival front porch and change in hall mantel.

House faces south; located on crest of gentle slope to Lee's Creek. Ruins of stone smokehouse in yard east of house.

JUN 6 1985

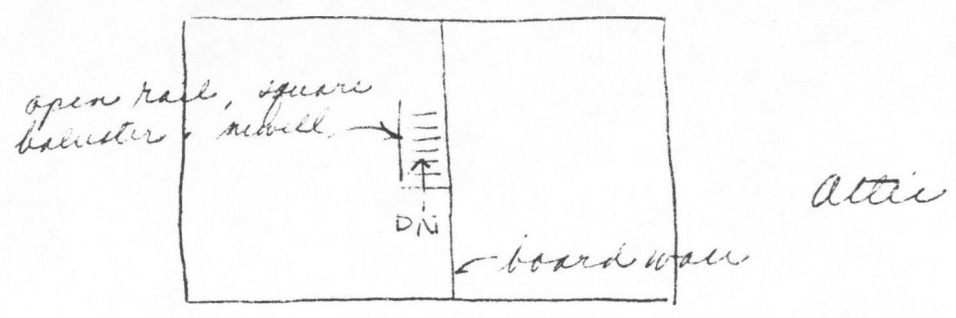
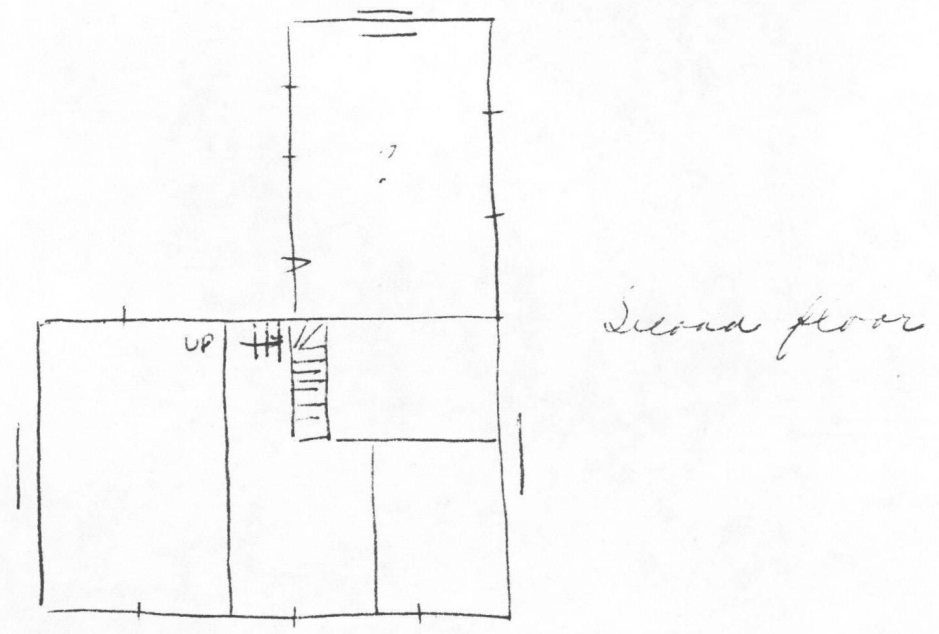
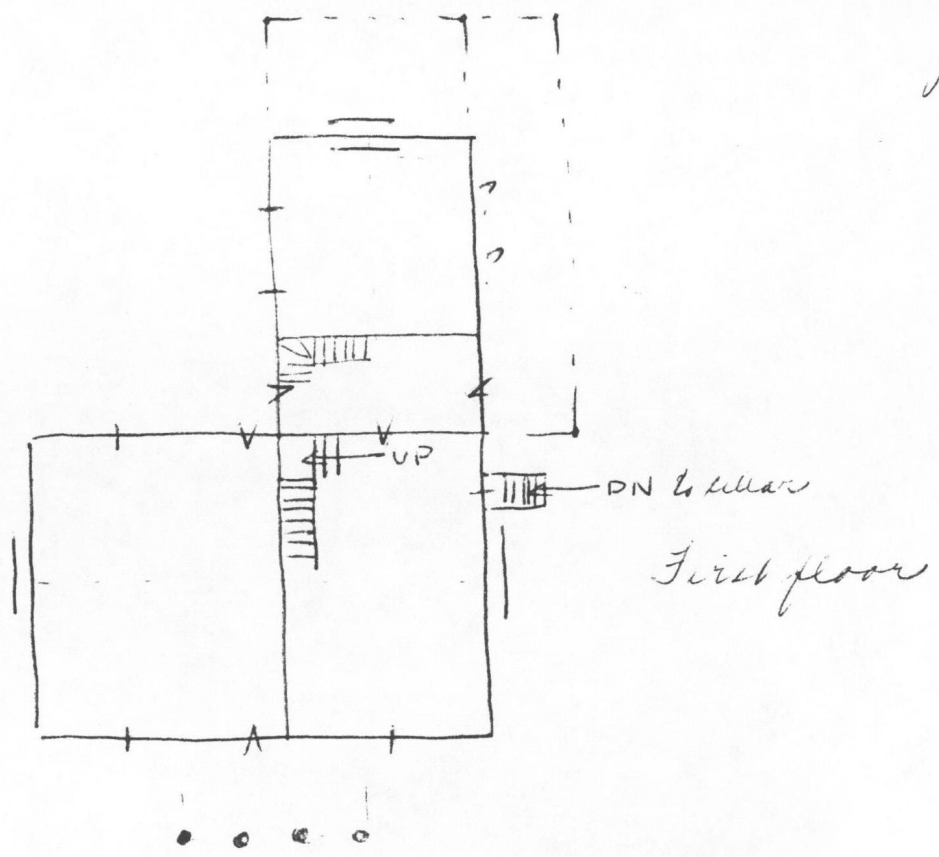

NATIONAL REGISTER OF HISTORIC PLACES
EVALUATION/RETURN SHEET

Substantive Review

Poague House (Early Stone Buildings of
Kentucky TR)
Mason County
KENTUCKY

Working No. JUN 6 1985
Fed. Reg. Date: 7/4/85 - 7/21/85
Date Due: 7/4/85 - 7/21/85
Action: ACCEPT
RETURN 7-21-85
REJECT
Federal Agency: _____

- ☐ resubmission
☐ nomination by person or local government
☐ owner objection
☐ appeal

Substantive Review: ☒ sample ☐ request ☐ appeal ☐ NR decision

Reviewer's comments:

Recom./Criteria Return
Reviewer ASchlager
Discipline Arch Hist
Date 7/16
_____ see continuation sheet

Nomination returned for: ☒ technical corrections cited below
☒ substantive reasons discussed below over

1. Name

2. Location

3. Classification

Category	Ownership	Status	Present Use
	Public Acquisition	Accessible	

4. Owner of Property

5. Location of Legal Description

6. Representation in Existing Surveys

Has this property been determined eligible? ☐ yes ☐ no

7. Description

Condition

- ☐ excellent ☐ deteriorated
☐ good ☐ ruins
☐ fair ☐ unexposed

Check one

- ☐ unaltered
☐ altered

Check one

- ☐ original site
☐ moved date _____

Describe the present and original (if known) physical appearance

- ☐ summary paragraph
☐ completeness
☐ clarity
☐ alterations/integrity
☐ dates
☐ boundary selection

*Do all of the additions to the ell
date from Greek Revival period? Please
provide a sketch map of plan of house,
and/or describe each section (as opposed to 2 story
porch now demolished).*

8. Significance

Period Areas of Significance—Check and justify below

Specific dates

Builder/Architect

Statement of Significance (*in one paragraph*)

- ☐ summary paragraph
- ☐ completeness
- ☐ clarity
- ☐ applicable criteria
- ☐ justification of areas checked
- ☐ relating significance to the resource
- ☐ context
- ☐ relationship of integrity to significance
- ☐ justification of exception
- ☐ other

9. Major Bibliographical References

10. Geographical Data

Acreage of nominated property _____

Quadrangle name _____

UTM References

Verbal boundary description and justification

How are boundaries determined?

11. Form Prepared By

12. State Historic Preservation Officer Certification

The evaluated significance of this property within the state is:

____ national ____ state ____ local

State Historic Preservation Officer signature

title

date

13. Other

- ☐ Maps
- ☐ Photographs
- ☐ Other

Questions concerning this nomination may be directed to _____

Signed *Carol D. Shull* Date *7-21-85* Phone: _____

Comments for any item may be continued on an attached sheet

KENTUCKY HISTORIC RESOURCES

Individual Inventory Form

 Resource # MS-53
 MASON County

<p>1. Name of Resource: <u>Poague House</u></p> <p>2. Original Owner: <u>William Poague</u></p> <p>3. Other Names:</p> <p>4. Prehistoric Site <input type="checkbox"/> Building <input checked="" type="checkbox"/> Object <input type="checkbox"/> Historic Site <input type="checkbox"/> Structure <input type="checkbox"/> Other <input type="checkbox"/></p> <p>5. Location: <u>Southeast side Parker Lane, 1 1/2 mile east of Mays Lick</u></p> <p>6. Owner's Name: <u>Sanford Parker</u> [P]</p> <p>7. Owner's Address: <u>347 West Second Street</u> <u>Maysville, Kentucky 41056</u></p> <p>8. Evaluation: [G]</p> <p>9. Recognition & Date: Nat.Landmark <input type="checkbox"/> Local Landmark <input type="checkbox"/> Nat.Register <input type="checkbox"/> HABS/HAER <input type="checkbox"/> Highway Marker <input type="checkbox"/> KY Inventory <input type="checkbox"/> KY Landmark Certificate <input type="checkbox"/></p> <p>10. N.R.Status & Date:</p> <p>11. N.R.Group: District Name: [] Mult.Resource Area: [] Thematic Name: <u>Early Stone Buildings</u> []</p> <p>12. Historical Theme: Primary: <u>Architecture</u> [030] Secondary: [] Other: []</p> <p>13. Statement of Significance: <u>Excellent example, early stone house in Kentucky; work of the quality of renowned builder, Thomas Metcalf. Intact and undamaged by modernization.</u></p> <p>[]</p> <p>14. History: <u>Built by William ? Poague, brother married Ann Harrod Poague Lindsey of Harrodsburg.</u></p> <p>15. Source of historical information and/or contact person: <u>Mrs. Sanford Parker, Owner</u></p>	<p>16. Date: Original Building <u>early 19th C.</u> [8] Addition <u>mid-19th C.</u> [7]</p> <p>17. Style: <u>Federal</u> [21] <u>Greek Revival</u> [31]</p> <p>18. Architect/Builder: <u>Probably Thomas Metcalf</u></p> <p>19. No. of Stories: <u>2 plus attic & cellar</u> [2.0]</p> <p>20. Original Floor Plan: <u>Hall-parlor</u> [HP]</p> <p>21. Single Pile <input checked="" type="checkbox"/> Double Pile <input type="checkbox"/> N.A.</p> <p>22. Roof Form & Material: <u>Original</u> <u>Gable Not Original</u></p> <p>23. Structural Material: <u>Stone</u> [S]</p> <p>24. Exterior Material: <u>Stone</u> [S]</p> <p>25. Foundation Material: <u>Stone</u> [S]</p> <p>26. Major Alterations: <u>None</u> <u>Moved/Rebuilt</u> Other <u>Additions X</u></p> <p>27. Special Features: <u>Dentilled Cornice</u></p> <p>28. Outbuildings: <u>None</u> [0]</p> <p>29. Original Function: <u>Residence</u> [01A]</p> <p>30. Present Use: <u>Residence</u> [01A]</p> <p>31. Condition: <u>Good</u> [G]</p> <p>32. Endangered: <u>Yes</u> <u>No</u> X</p> <p>33. Attach Photos: <u>Roll: 23 Photo Nos: 7-30 No. of Slides: X</u></p> <p>34. Prepared by: <u>Carolyn Murray-Wooley</u></p> <p>35. Organization: <u>Kentucky Heritage Council</u></p> <p>36. Date: <u>April 1984</u></p> <p>37. New Survey <input checked="" type="checkbox"/> Resurvey <input type="checkbox"/></p>
---	---

KENTUCKY HISTORIC RESOURCES

Individual Inventory Form

Resource # 11053

38. UTM Point of Primary Building: Quadrant: <u>Map Lick</u>	Zone	Easting	Northing	39. G.I.S. Mod. []
41. UTM Points of Boundary (for N.R. eligible sites only):				40. Coordinate Accuracy []
A. <u>17-254420-4267000</u>	C. <u>17-254460-4267700</u>	E.		
B. <u>17-254530-4267820</u>	D. <u>17-253780-4267660</u>	F.		
42. Total Acreage in Present Property: <u>360</u>	43. Acreage included in proposed N.R. boundary: <u>31</u>			
43. Site Plan (and boundary description and justification for N.R. sites):				

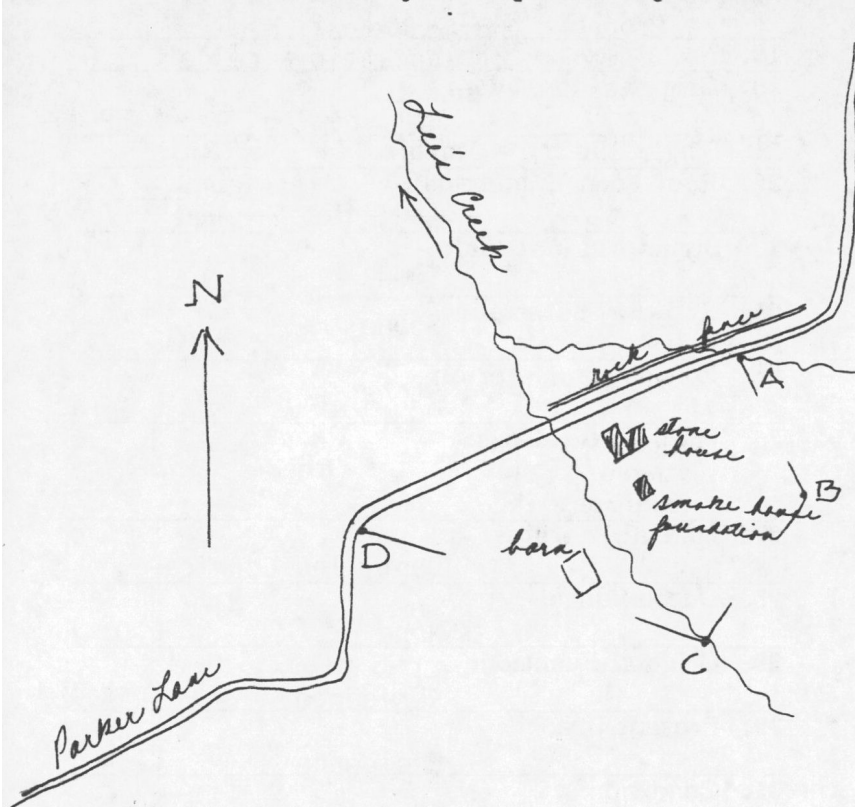

Site enclosed by A-B-C-D.
A is where a branch goes under the road, C is on Lee's Creek, D-A is with Parker Road. The property on the other side of road is no longer part of the farm. Boundaries include only a small portion of present farm. House and smoke house foundation contribute, barn non-contributing.

45. Description and House Plan:

Two and a half story, three-bay, hall-parlor, dry-stone house, 24 x 40, with cellar and added rear ell. Upper Ordovician limestone, fossiliferous, tooled and coursed. Exterior chimneys each gable end, flanked by square attic windows. Original mortar fairly flat (even on front), slight steeple; fairly hard, some cement?, repointed in Greek Revival times?, now new cement repointing. Window frames pegged, ovolo trim, nosed sills, 9 - 11 voussoirs with key the same height. Cornice returned on front; has row of dentils typical of Thomas Metcalf's work (photo 5)—masonry and chimneys also compatible with his work.

Federal trim throughout house except in hall, where chair rail was removed and Greek Revival mantel installed (which is marbelized, under flaking top coat of paint [photo 6]). Late Federal mantel in parlor. Six panel door with beaded diagonal battens on inside. Enclosed corner stair atypically lined with plaster; rare curved plaster ceiling above stairway (also found at FA-42, N.R.). Horizontal beaded flush wainscot in upstairs stairwell; peg rail in upstairs hall; shelf mantels upstairs. Attic has tray ceiling, all plastered; batten door; board partition wall.

Fireplace in cellar; exterior entrance from east end of house, behind chimney.

House has two story, two-bay Greek Revival ell added, with stone chimney in gable end. Frame, weatherboarded—has some flush weatherboard. Ell had two-story porch on northwest side, now gone—upstairs door closed off. Ell corresponds with Greek Revival front porch and change in hall mantel, which illustrates the change in fashion. One-story room on rear and enclosed side porch are minor detractions.

House faces south; located on crest of gentle slope to Lee's Creek. Ruins of stone smokehouse in yard southeast of house, illustrating relationship of dependency location to house, may have archaeological value.

NOV 26 1906

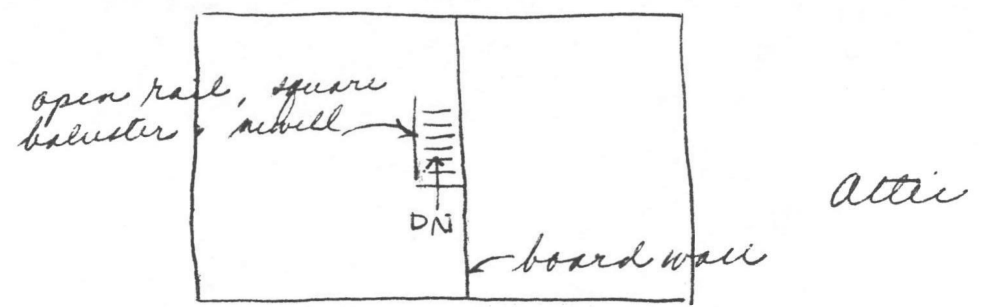
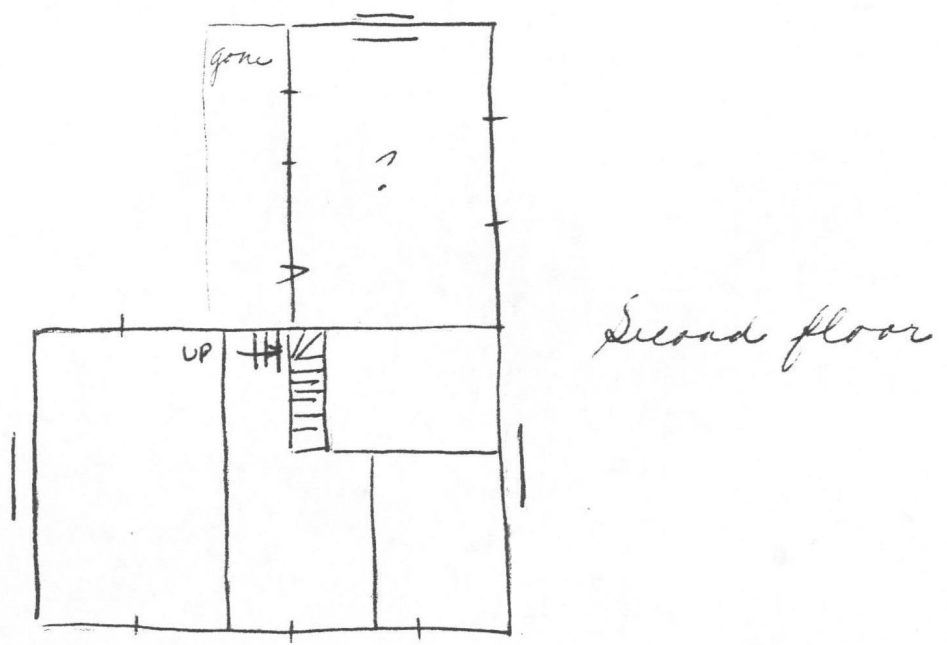
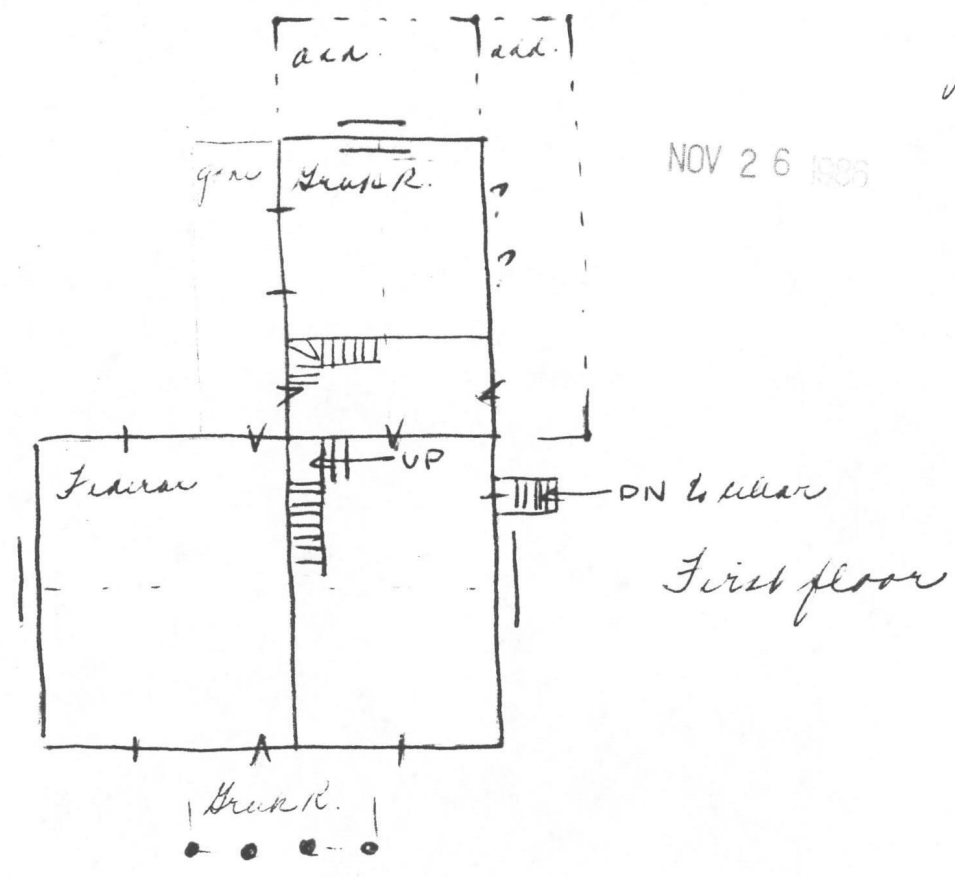

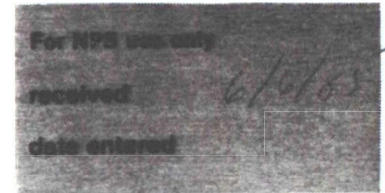
United States Department of the Interior
National Park ServiceNational Register of Historic Places
Inventory—Nomination Form

Continuation sheet

Item number

Page 2 of 7

Multiple Resource Area
Thematic GroupName Early Stone Buildings of Kentucky Thematic Resources
State Barren County and others, KENTUCKY

Nomination/Type of Review

Date/Signature

11. Allen's, James, Inn

~~Substantive Review~~ Keeper

Attest

A. Schlager 1/8/8712. Court Clerk's Office—County
and Circuit~~Substantive Review~~ Keeper

Attest

A. Schlager 1/8/87

13. Merry, Prettyman, House

~~Substantive Review~~ Keeper

Attest

A. Schlager 1/8/8714. Pleasant Run Stone
House I~~Substantive Review~~ Keeper

Attest

A. Schlager 1/8/8715. Pleasant Run II Stone
House~~Substantive Review~~ Keeper

Attest

A. Schlager 1/8/87

16. Forman, Tom, House

~~Substantive Review~~ Keeper

Attest

A. Schlager 1/8/8717. Kercheval, John, Spring
House~~Substantive Review~~ Keeper

Attest

A. Schlager 1/8/87

18. Poague House

~~Substantive Review~~ Keeper

Attest

A. Schlager 1/8/8719. Springhouse in Mays
Lick~~Substantive Review~~ Keeper

Attest

Amy Schlager 10/6/8720. Stone Barn on Lee's
Creek~~Substantive Review~~ Keeper

Attest

A. Schlager 1/8/87

WASO Form - 177
("R" June 1984)

UNITED STATES DEPARTMENT OF THE INTERIOR
NATIONAL PARK SERVICE

87000210

NATIONAL REGISTER OF HISTORIC PLACES
EVALUATION/RETURN SHEET

Poague House (Early Stone Buildings of Kentucky--
Outer Bluegrass and Pennyrite TR)

Mason County
KENTUCKY

Substantive Review

Working No. 6/6/85

Fed. Reg. Date: 2/2/88

Date Due: 11/10/87

Action: ACCEPT 1-8-87

RETURN

REJECT

Federal Agency:

- ☒ resubmission
☐ nomination by person or local government
☐ owner objection
☐ appeal

Substantive Review: ☒ sample ☐ request ☐ appeal ☐ NR decision

Reviewer's comments:

Good example of early stone
house - dec in
context down - high
degree of integrity

Recom./Criteria Accept C

Reviewer ASchlagel

Discipline Arch Hist

Date 1/7/87

see continuation sheet

Nomination returned for: ☐ technical corrections cited below
☐ substantive reasons discussed below

1. Name

2. Location

3. Classification

Category	Ownership	Status	Present Use
	Public Acquisition	Accessible	

4. Owner of Property

5. Location of Legal Description

6. Representation in Existing Surveys

Has this property been determined eligible? ☐ yes ☐ no

7. Description

Condition

- ☐ excellent
☐ good
☐ fair

- ☐ deteriorated
☐ ruins
☐ unexposed

Check one

- ☐ unaltered
☐ altered

Check one

- ☐ original site
☐ moved date _____

Describe the present and original (if known) physical appearance

- ☐ summary paragraph
☐ completeness
☐ clarity
☐ alterations/integrity
☐ dates
☐ boundary selection

8. Significance

Period Areas of Significance—Check and justify below

Specific dates Builder/Architect

Statement of Significance (*in one paragraph*)

- ☐ summary paragraph
- ☐ completeness
- ☐ clarity
- ☐ applicable criteria
- ☐ justification of areas checked
- ☐ relating significance to the resource
- ☐ context
- ☐ relationship of integrity to significance
- ☐ justification of exception
- ☐ other

9. Major Bibliographical References

10. Geographical Data

Acreage of nominated property _____

Quadrangle name _____

UTM References _____

Verbal boundary description and justification _____

11. Form Prepared By

12. State Historic Preservation Officer Certification

The evaluated significance of this property within the state is:

____ national ____ state ____ local

State Historic Preservation Officer signature

title

date

13. Other

- ☐ Maps
- ☐ Photographs
- ☐ Other

Questions concerning this nomination may be directed to _____

Signed _____ Date _____ Phone: _____

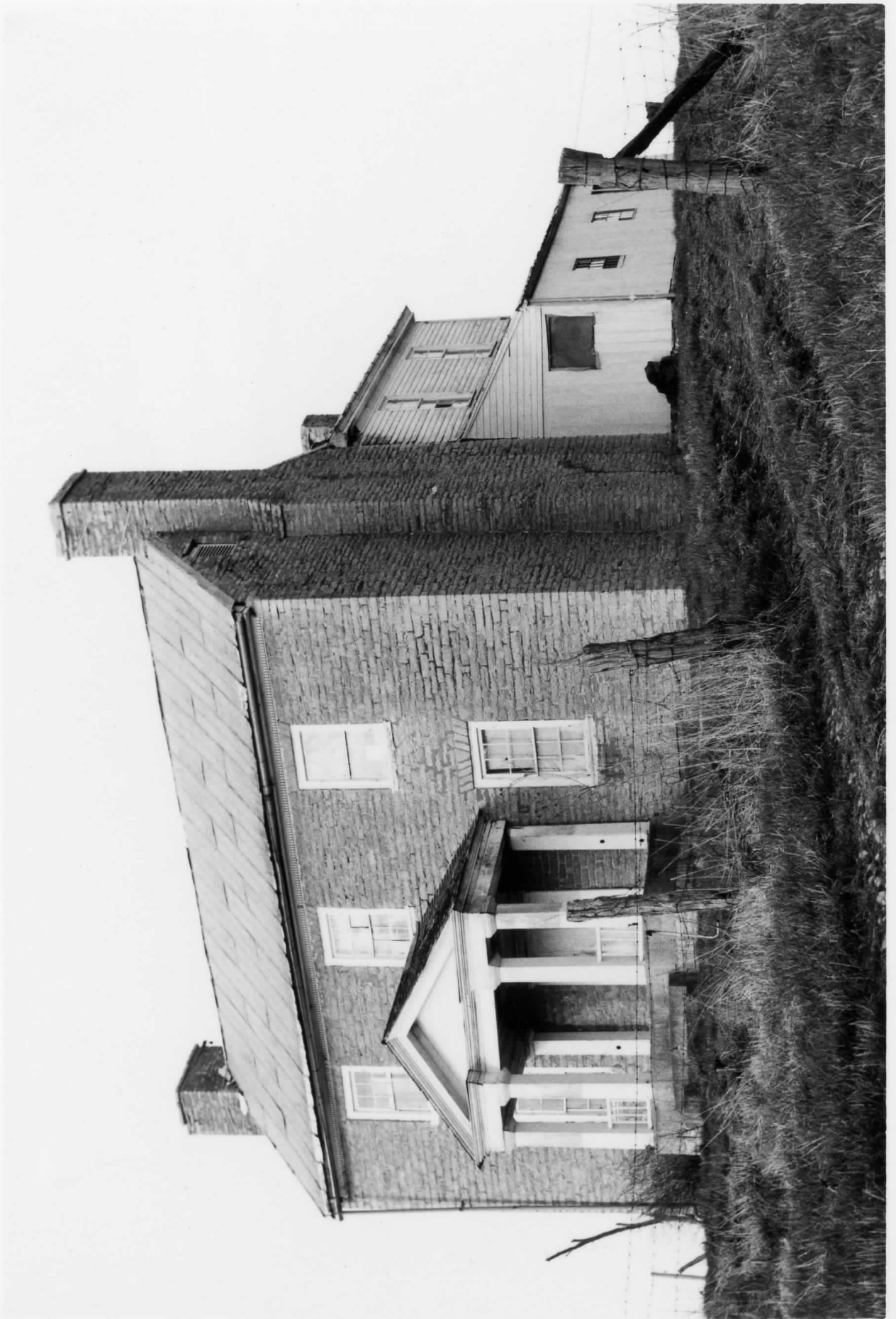

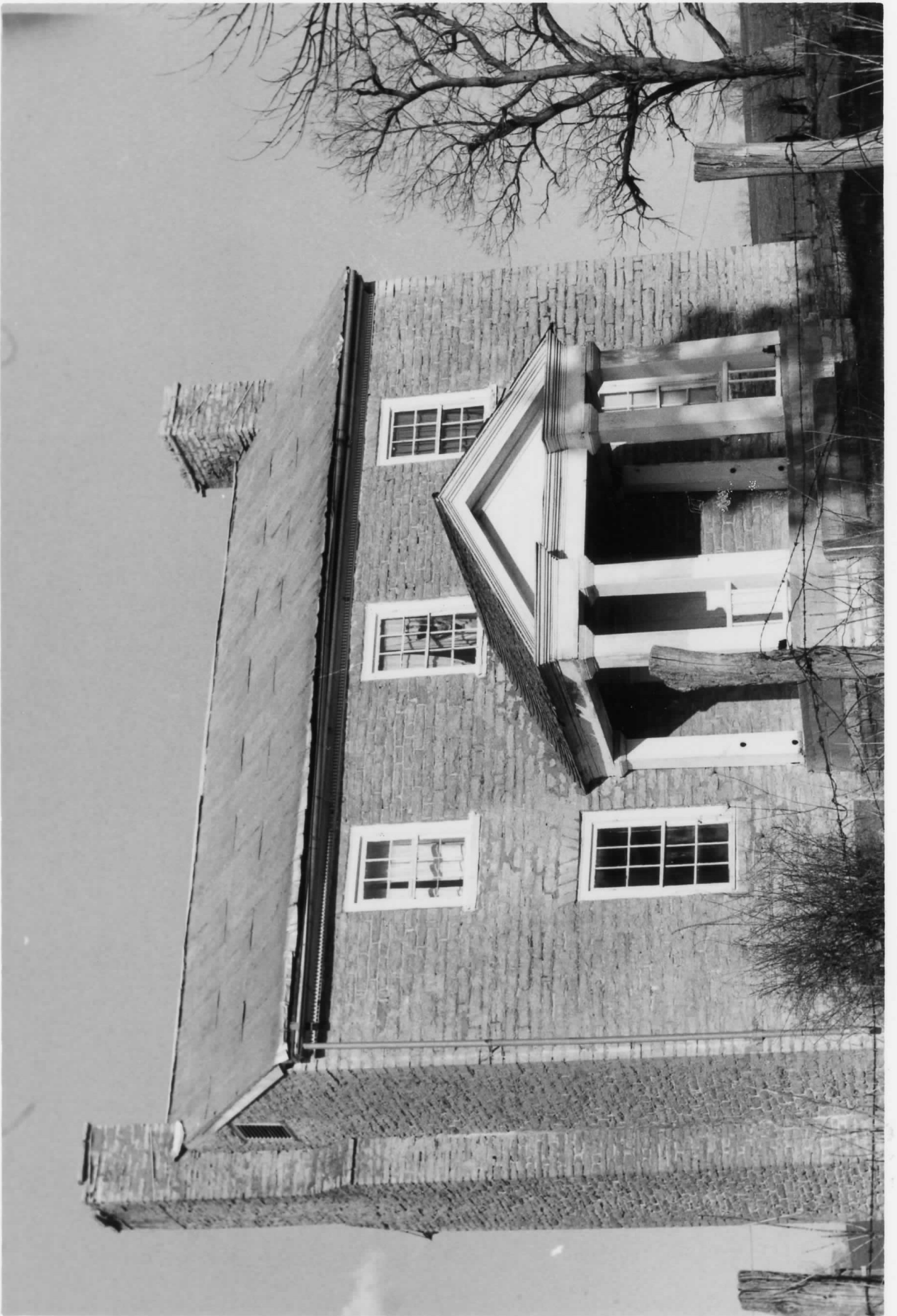











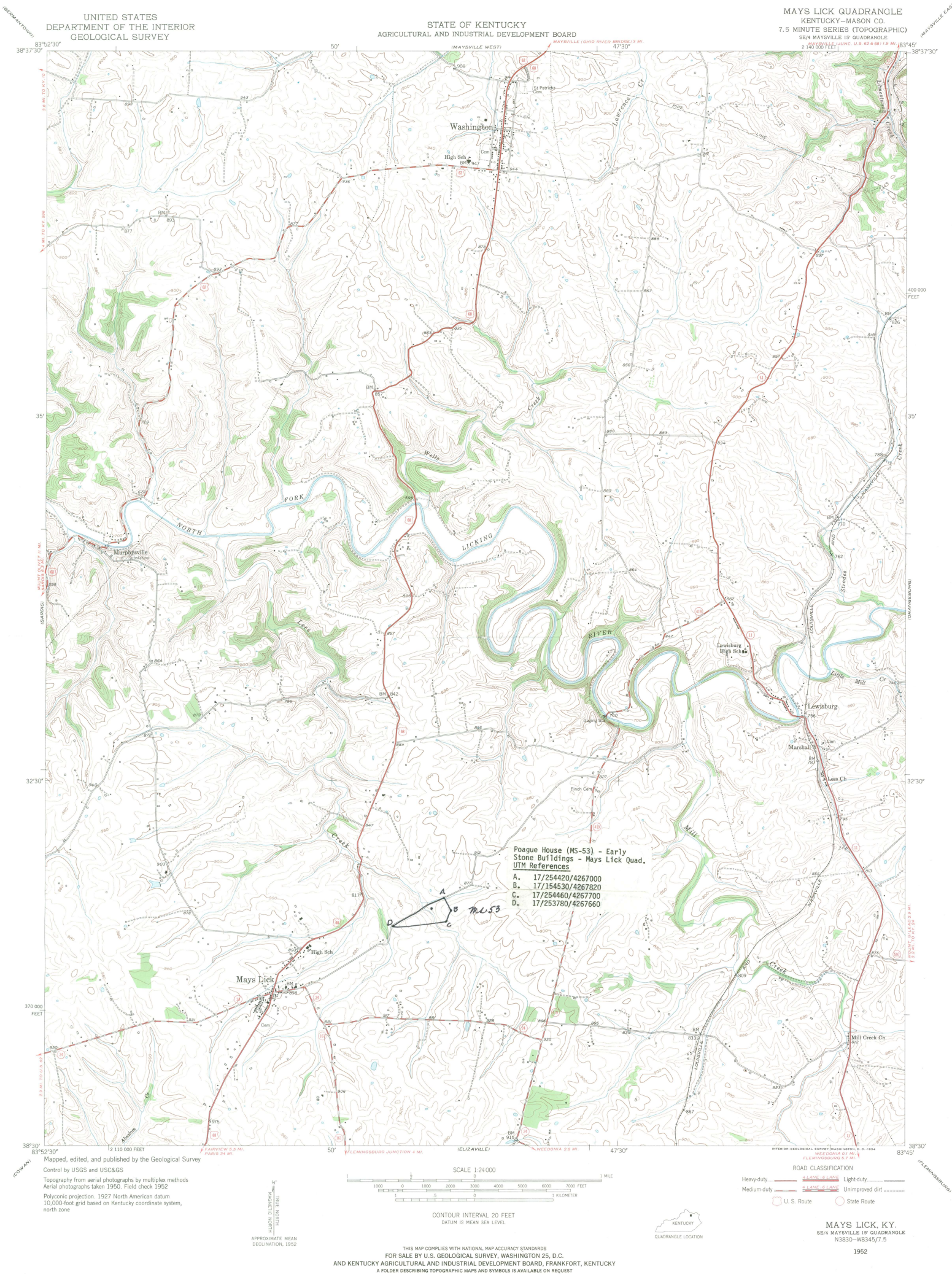

UNITED STATES
DEPARTMENT OF THE INTERIOR
GEOLOGICAL SURVEY

STATE OF KENTUCKY
AGRICULTURAL AND INDUSTRIAL DEVELOPMENT BOARD

MAYS LICK QUADRANGLE
KENTUCKY-MASON CO.
7.5 MINUTE SERIES (TOPOGRAPHIC)
824 MAYSVILLE 19' QUADRANGLE
2 140 000 FEET
83°52'30" 38°37'30"

Poague House (MS-53) - Early
Stone Buildings - Mays Lick Quad.
UTM References
A. 17/254420/4267000
B. 17/154530/4267820
C. 17/254460/4267700
D. 17/253780/4267660

Mapped, edited, and published by the Geological Survey
Control by USGS and USCGS
Topography from aerial photographs by multiplex methods
Aerial photographs taken 1950. Field check 1952
Polyconic projection. 1927 North American datum
10,000-foot grid based on Kentucky coordinate system,
north zone

APPROXIMATE MEAN
DECLINATION, 1952

SCALE 1:24,000
1 1000 2000 3000 4000 5000 6000 7000 8000 9000 10000
1 KILOMETER

CONTOUR INTERVAL 20 FEET
DATUM IS MEAN SEA LEVEL

ROAD CLASSIFICATION
Heavy-duty ———— Light-duty ————
Medium-duty ———— Unimproved dirt ————
U.S. Route State Route



MAYS LICK, KY.
824 MAYSVILLE 19' QUADRANGLE
N3830-W8345/7.5

1952

THIS MAP COMPLIES WITH NATIONAL MAP ACCURACY STANDARDS
FOR SALE BY U.S. GEOLOGICAL SURVEY, WASHINGTON 25, D.C.
AND KENTUCKY AGRICULTURAL AND INDUSTRIAL DEVELOPMENT BOARD, FRANKFORT, KENTUCKY
A FOLDER DESCRIBING TOPOGRAPHIC MAPS AND SYMBOLS IS AVAILABLE ON REQUEST