

**GREENCASTLE ENGINEERING, INC.**  
**P.O. BOX 2114**  
**PEACHTREE CITY, GEORGIA 30269**  
**(678) 360-6909**

COUNTY: Meriwether	DATE: 03/24/23
CLIENT: Mr. Charles McCann	Project No.: C367
SITE LOCATION ADDRESS: Lee Brown Road Tract- Tract 1	
PHONE NUMBERS: Mr. Charles McCann- (404) 202-8899	LOT NUMBER(S):
SUBDIVISION:	
SCALE: 1" = 100'	INTENSITY LEVEL OF INVESTIGATION: Level 3

**ESTIMATED SOIL PROPERTIES ON MEASUREMENTS**

SOIL SERIES <i>See suitability codes</i>	SLOPE % ranges of the soil type	DEPTH TO BEDROCK (inches)	DEPTH TO SEASONAL HIGH H2O TABLE (inches)	ABSORPTION RATE AT RECOMMENDED TRENCH DEPTH MIN/IN.	DEPTH TO OPTIMUM PERCOLATION (inches)	SUITABILITY CODE (listed below)
Cecil	6-10	>84	>84	45	36 - 60	A

**SUITABILITY CODE DESCRIPTIONS AND GENERAL NOTES**

A – These soils are suitable for installation of on-site systems with proper system design, installation and maintenance, Position of the site or other soil and landscape considerations may require the drainfield area to be greater than the minimum and/or the drainfield design to require equal distribution or level field installation.



LEVEL: 3 SOIL SURVEY FOR: Mr. Charles McCann DATE: March 24, 2023

SITE LOCATION INFORMATION: Lee Brown Road Tract- Tract 1

**MAP LEGEND**

SCALE: 1" = 100'

WELL: \_\_\_\_\_

SLOPE (DIRECTION FALLING) \_\_\_\_\_

Hand Auger Boring: \_\_\_\_\_

BORING LOCATION METHOD Tape and Compass

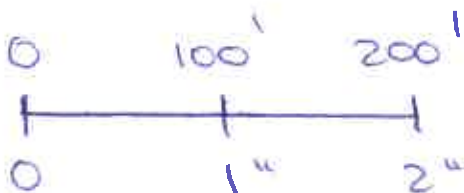
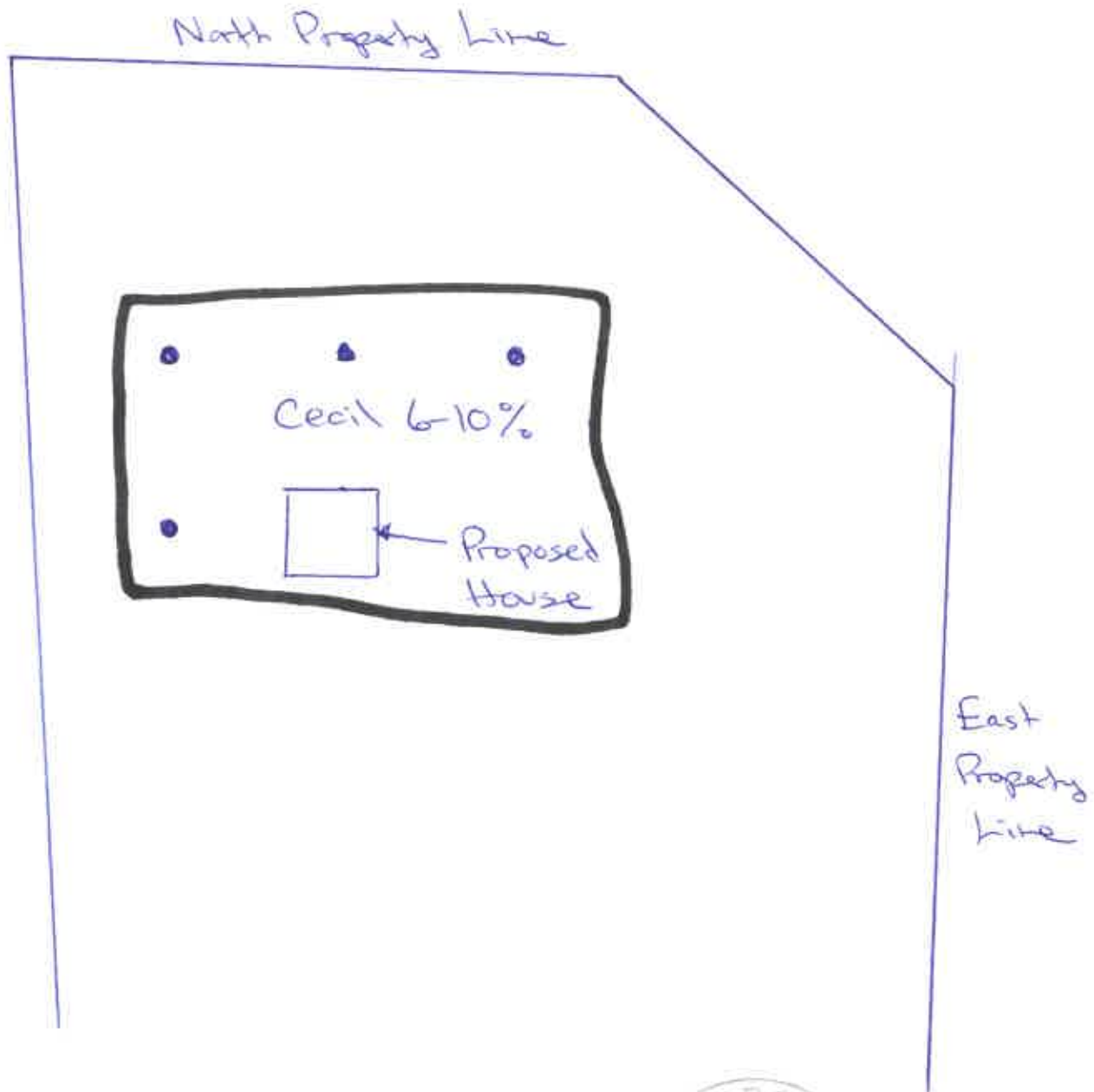

**GREENCASTLE ENGINEERING, INC.**  
**P.O. BOX 2114**  
**PEACHTREE CITY, GEORGIA 30269**  
**(878) 360-6909**

COUNTY: Meriwether	DATE: 03/24/23
CLIENT: Mr. Charles McCann	Project No.: C367
SITE LOCATION ADDRESS: Lee Brown Road Tract- Tract 2	
PHONE NUMBERS: Mr. Charles McCann- (404) 202-8899	LOT NUMBER(S):
SUBDIVISION:	
SCALE: 1" = 100'	INTENSITY LEVEL OF INVESTIGATION: Level 3

**ESTIMATED SOIL PROPERTIES ON MEASUREMENTS**

SOIL SERIES <i>See suitability codes</i>	SLOPE % ranges of the soil type	DEPTH TO BEDROCK (inches)	DEPTH TO SEASONAL HIGH H2O TABLE (inches)	ABSORPTION RATE AT RECOMMENDED TRENCH DEPTH MIN/IN.	DEPTH TO OPTIMUM PERCOLATION (inches)	SUITABILITY CODE (listed below)
Pacolet	6-10	>72	>72	45	24 - 48	A

**SUITABILITY CODE DESCRIPTIONS AND GENERAL NOTES**

A – These soils are suitable for installation of on-site systems with proper system design, installation and maintenance, Position of the site or other soil and landscape considerations may require the drainfield area to be greater than the minimum and/or the drainfield design to require equal distribution or level field installation.



LEVEL: 3 SOIL SURVEY FOR: Mr. Charles McCann DATE: March 24, 2023

SITE LOCATION INFORMATION: Lee Brown Road Tract- Tract 2

MAP LEGEND

SCALE: 1" = 100'

SLOPE (DIRECTION FALLING) 

WELL: \_\_\_\_\_

Hand Auger Boring: •

BORING LOCATION METHOD Tape and Compass

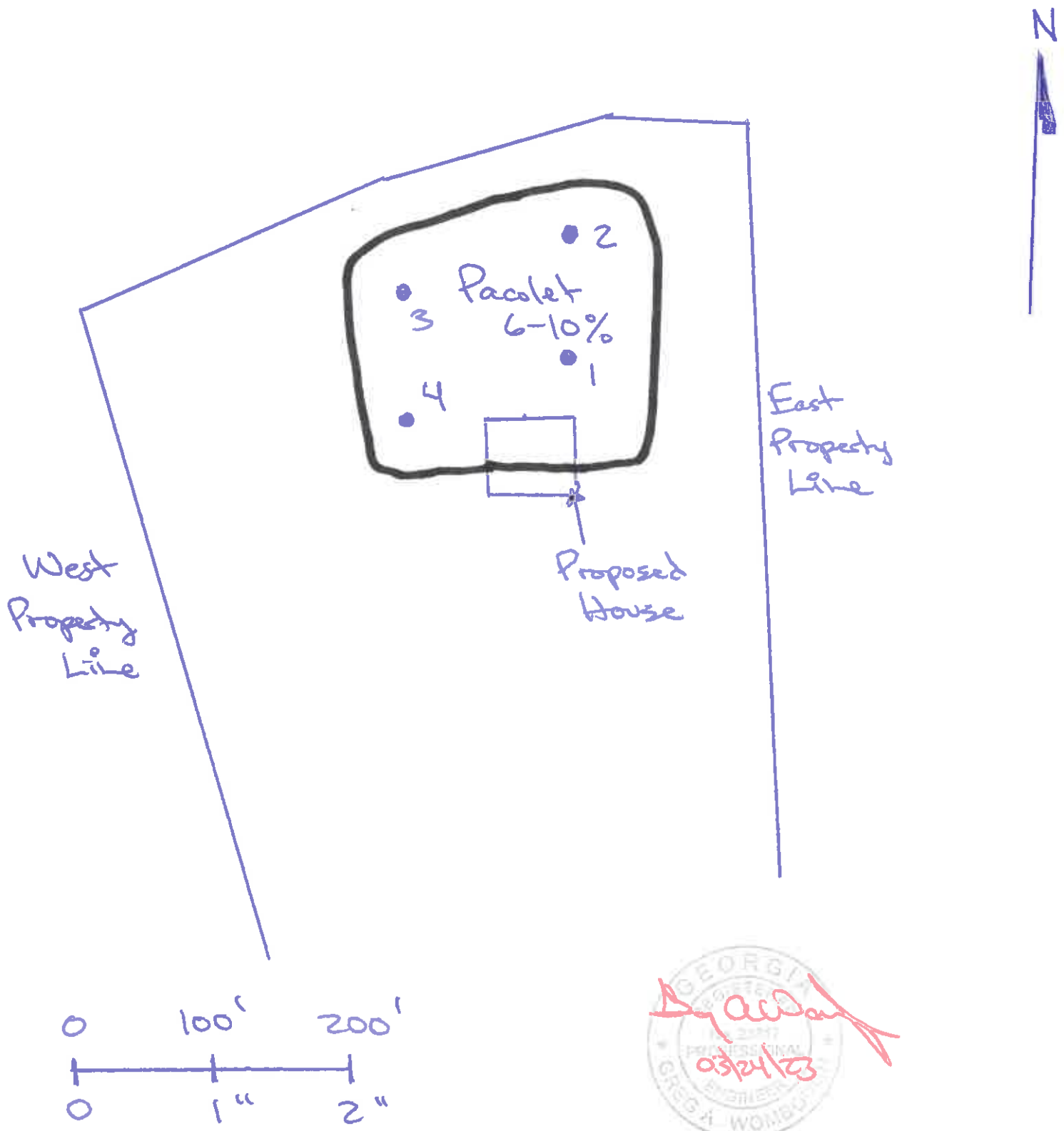

**GREENCASTLE ENGINEERING, INC.**  
**P.O. BOX 2114**  
**PEACHTREE CITY, GEORGIA 30269**  
**(678) 860-6909**

COUNTY: Meriwether	DATE: 03/24/23
CLIENT: Mr. Charles McCann	Project No.: C367
SITE LOCATION ADDRESS: Lee Brown Road Tract- Tract 3	
PHONE NUMBERS: Mr. Charles McCann- (404) 202-8899	LOT NUMBER(S):
SUBDIVISION:	
SCALE: 1" = 100'	INTENSITY LEVEL OF INVESTIGATION: Level 3

**ESTIMATED SOIL PROPERTIES ON MEASUREMENTS**

SOIL SERIES <i>See suitability codes</i>	SLOPE % ranges of the soil type	DEPTH TO BEDROCK (inches)	DEPTH TO SEASONAL HIGH H2O TABLE (inches)	ABSORPTION RATE AT RECOMMENDED TRENCH DEPTH MIN/IN.	DEPTH TO OPTIMUM PERCOLATION (inches)	SUITABILITY CODE (listed below)
Pacolet	6-10	>72	>72	45	24 - 48	A

**SUITABILITY CODE DESCRIPTIONS AND GENERAL NOTES**

A – These soils are suitable for installation of on-site systems with proper system design, installation and maintenance, Position of the site or other soil and landscape considerations may require the drainfield area to be greater than the minimum and/or the drainfield design to require equal distribution or level field installation.



LEVEL: 3 SOIL SURVEY FOR: Mr. Charles McCann DATE: March 24, 2023

SITE LOCATION INFORMATION: Lee Brown Road Tract- Tract 3

MAP LEGEND

SCALE: 1" = 100'

WELL: \_\_\_\_\_

SLOPE (DIRECTION FALLING) \_\_\_\_\_

Hand Auger Boring: \_\_\_\_\_

BORING LOCATION METHOD Tape and Compass

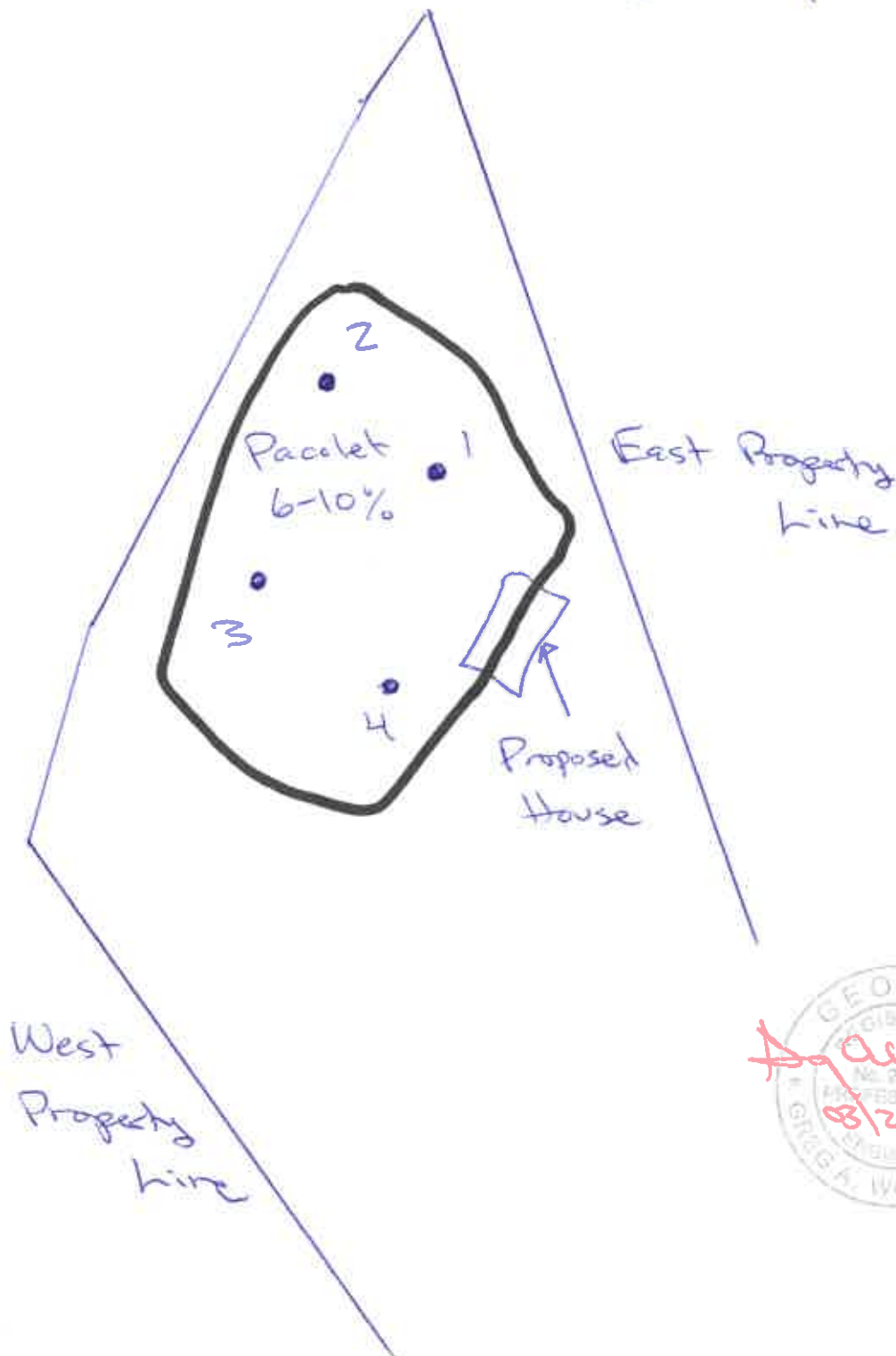

**GREENCASTLE ENGINEERING, INC.**  
**P.O. BOX 2114**  
**PEACHTREE CITY, GEORGIA 30269**  
**(678) 360-6909**

COUNTY: Meriwether	DATE: 03/24/23
CLIENT: Mr. Charles McCann	Project No.: C367
SITE LOCATION ADDRESS: Lee Brown Road Tract- Tract 4	
PHONE NUMBERS: Mr. Charles McCann- (404) 202-8899	LOT NUMBER(S):
SUBDIVISION:	
SCALE: 1" = 100'	INTENSITY LEVEL OF INVESTIGATION: Level 3

**ESTIMATED SOIL PROPERTIES ON MEASUREMENTS**

SOIL SERIES <i>See suitability codes</i>	SLOPE % ranges of the soil type	DEPTH TO BEDROCK (inches)	DEPTH TO SEASONAL HIGH H2O TABLE (inches)	ABSORPTION RATE AT RECOMMENDED TRENCH DEPTH MIN/IN.	DEPTH TO OPTIMUM PERCOLATION (inches)	SUITABILITY CODE (listed below)
Madison	2-6	>72	>72	45	24 - 48	A

**SUITABILITY CODE DESCRIPTIONS AND GENERAL NOTES**

A – These soils are suitable for installation of on-site systems with proper system design, installation and maintenance, Position of the site or other soil and landscape considerations may require the drainfield area to be greater than the minimum and/or the drainfield design to require equal distribution or level field installation.



LEVEL: 3 SOIL SURVEY FOR: Mr. Charles McCann DATE: March 24, 2023

SITE LOCATION INFORMATION: Lee Brown Road Tract- Tract 4

MAP LEGEND

SCALE: 1" = 100'

WELL: \_\_\_\_\_

SLOPE (DIRECTION FALLING) \_\_\_\_\_

Hand Auger Boring: \_\_\_\_\_

BORING LOCATION METHOD Tape and Compass

