

KINGWOOD FORESTRY SERVICES, INC.

LISTING #5035

LAND FOR SALE

Martin Creek Tract

Dallas County, Arkansas

- **±320 Acres in Dallas County, AR**
- **Native Hardwood and Pine**
- **Martin Creek Flows Through Property**
- **Great Hunting / Recreation and Timber Investment**

\$549,000.00

Visit our website
www.kingwoodforestry.com
to view maps and additional photographs.

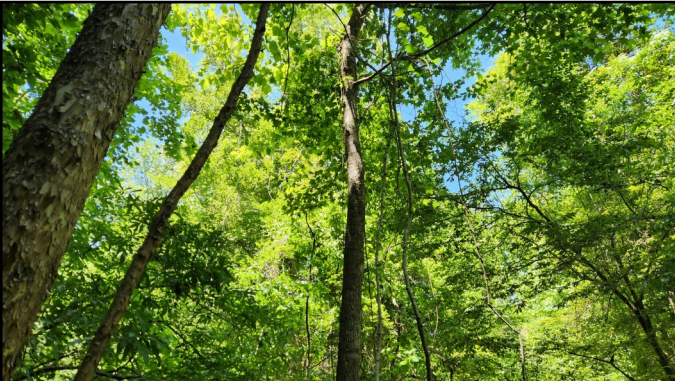

Kingwood Forestry Services, Inc. has been authorized to manage the sale of the Martin Creek Tract described as S½, Section 9, Township 9 South, Range 15 West, containing 320 acres, more or less, Dallas County, Arkansas (see attached maps).

Tract located about two (2) miles south of Princeton. Access is woods roads from a gated (Weyerhaeuser) gravel road. Terrain is primarily flat; Martin Creek and branches thereof cross the tract. Pine site index averages ninety (90) feet (base age 50) on Guyton, Pheba-Savannah, Smithton-Pheba, and Amy silt soils. Timber consists of native pine and hardwood. Tract offers great hunting/recreation and timberland investment opportunities.

Based on inventory of merchantable timber conducted by Kingwood Forestry in April, 2018, estimated tree counts and timber volumes are as follows:

Pine Sawtimber:	1,445 Trees	85,810 BF	797 Tons
Pine Chip n' Saw:	2,805 Trees	106,793 BF	1,264 Tons
Pine Pulpwood:	30,352 Trees	—	6,554 Tons
Oak Sawtimber	1,676 Trees	334,774 BF	2,519 Tons
Misc. Hardwood Sawtimber:	1,503 Trees	215,817 BF	1,758 Tons
Hardwood Pulpwood	12,770 Trees	—	4,591 Tons

Due to variations in cruising methods, utilization standards, and scaling practices, tree counts and timber volume estimates cannot be guaranteed. Volume report attached

Please see Method of Sale and Conditions of Sale within this notice.

KINGWOOD FORESTRY SERVICES, INC.

PHONE: (870) 246-5757

FAX: (870) 246-3341

4 EXECUTIVE CIRCLE

P.O. Box 65

ARKADELPHIA, AR 71923



Notice: Any person receiving this land sale marketing material is considered a prospective buyer for the subject property. Should a prospective buyer or its agents choose to inspect the property, they do so at their own risk and assume all liability and shall indemnify Seller and its agents against any and all claims, demands or causes of action, of every kind, nature and description relating to its access to or presence on the property.

NOTICE OF LAND SALE

MARTIN CREEK TRACT (LISTING #5035)

DALLAS COUNTY, ARKANSAS

Method of Sale

The tract is offered for sale for \$549,000.00. Offers may be submitted using the attached Offer Form and may be delivered by e-mail to arkadelphia@kingwoodforestry.com, by fax to (870) 246-3341, or hand-delivered to #4 Executive Circle, Arkadelphia, Arkansas. All faxed / e-mailed offers will be immediately acknowledged; please await confirmation that your offer has been received. Offers may also be submitted by mail to Kingwood Forestry Services, Inc., P.O. Box 65, Arkadelphia, Arkansas 71923. Please call our office at (870) 246-5757 to confirm receipt of offers.

Conditions of Sale

1. The landowner reserves the right to accept or reject any offer or to reject all offers.
2. Offers submitted will remain valid for five (5) business days. Upon acceptance of an offer, a Contract of Sale, with earnest money in the amount of five percent (5%) of purchase price, will be executed between the buyer and landowner within ten (10) business days. A sample Contract of Sale may be provided in advance upon request. Terms are cash at closing. Closing is to be scheduled within forty-five (45) days on offer acceptance.
3. Only offers for a specific dollar amount will be accepted. The parcel is being sold in its entirety, for a single sum and not on a per-acre basis. Advertised acreage is believed to be correct, but is not guaranteed. Offer price is for entire tract, regardless of acreage. If buyer requires a new survey, the cost will be buyer's responsibility. The attached maps are thought to be accurate but should not be considered survey plats.
4. Conveyance will be by Warranty Deed, subject to all previous mineral conveyances, reservations, and exceptions, to any valid rights-of-way, easements, leaseholds, and to any protective covenants or restrictions, which may have been recorded affecting the property, with title assured through seller-provided title insurance policy. Should Buyer be required by a lender to purchase a lender's title insurance policy, the Buyer will pay any fees for such policy. Property is being sold "As is, where is, with all faults." No environmental inspection or representation has been or will be made by Seller. Seller will convey, without warranty, any mineral rights they may own on the property advertised in this notice.
5. Seller will pay prorated property taxes (to date of closing), deed preparation, and one-half (½) of deed stamps. Buyer will pay recording fees and one-half (½) of deed stamps.
6. A local title company will conduct closing between Buyer and Seller with each paying one-half (½) of closing fee.
7. If prospective buyers or their agents wish to inspect the property, such property inspections shall be done at reasonable times during daylight hours. Prospective buyers and their agents understand and acknowledge that while on the property, prospective buyers and their agents assume all liability and shall indemnify Seller and its agents, property managers, and Kingwood Forestry Services from and against all claims, demands, or causes of action, of every kind, nature, and description relating to its access to or presence on the property.
8. Hunting equipment (such as deer stands, feeders, trail cameras, etc.) and any other man-made items found on the property do not convey unless stated otherwise. Any existing hunting lease will terminate at closing.
9. Kingwood Forestry is the real estate firm acting as agent for the seller. Information presented in this prospectus is believed to be accurate but is not guaranteed. Prospective buyers are advised to verify information presented in this sale notice including, but not limited to, acreage timber, and access.
10. Questions regarding the land sale should be directed to licensed agents Brian Clark or broker Phil Wright, of Kingwood Forestry Services at 870-246-5757 or by e-mail at Arkadelphia@kingwoodforestry.com

Kingwood Forestry Services, Inc. represents the interests of the Seller of this property. All information presented in this flyer is believed to be accurate. Buyers are responsible for verifying information on this tract for themselves.

Kingwood makes no representation for the Buyer.

www.kingwoodforestry.com

NOTICE OF LAND SALE - Listing #5035
"Martin Creek Tract"
S½ of Section 9, T9S, R15W, Dallas County, Arkansas
containing 320 acres, more or less

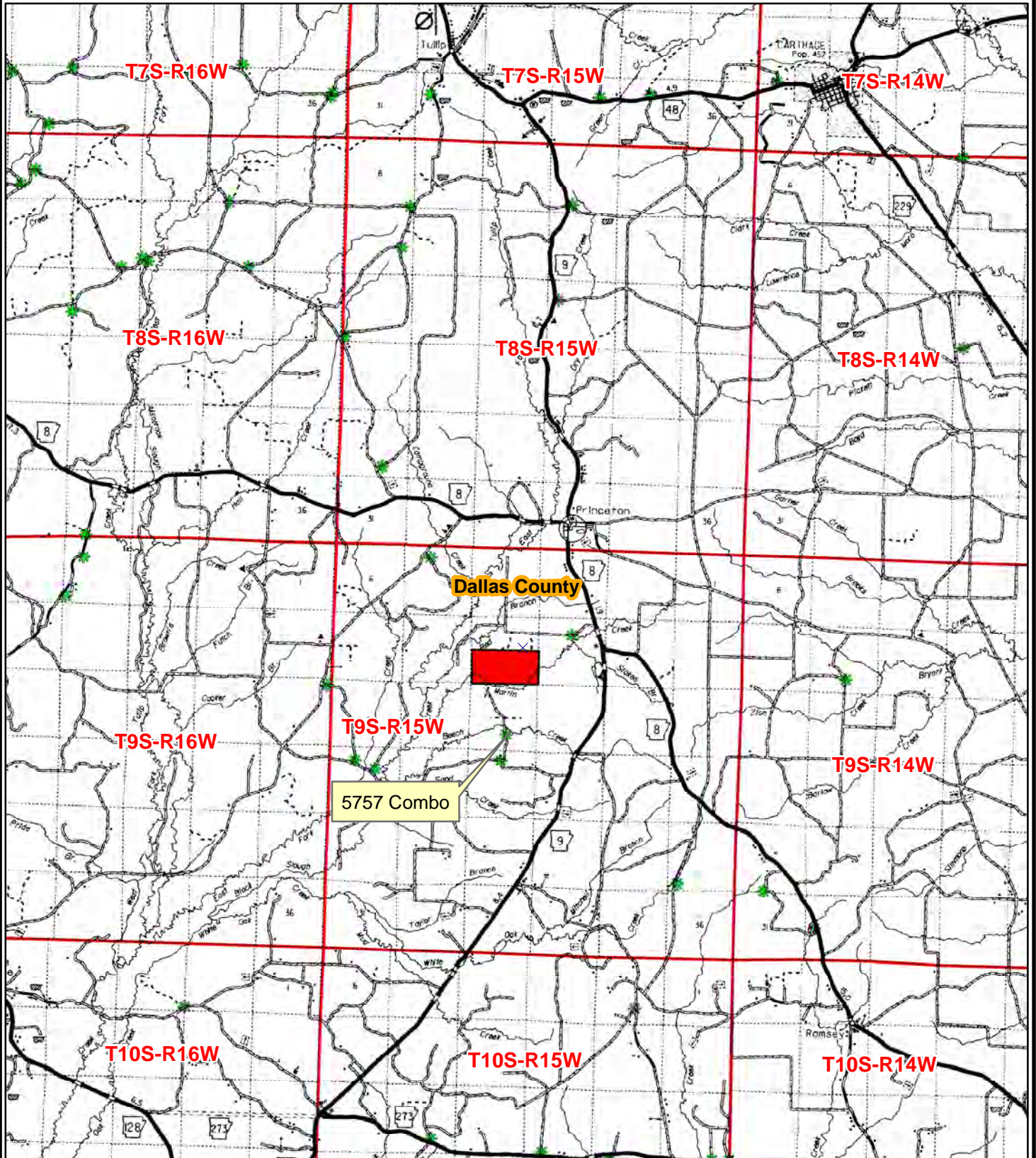

0 0.5 1 2 3 4
Miles



Created: Date: 6/13/2023
Drawn By: JDT

NOTICE OF LAND SALE - Listing #5035

"Martin Creek Tract"

S½ of Section 9, T9S, R15W, Dallas County, Arkansas
containing 320 acres, more or less

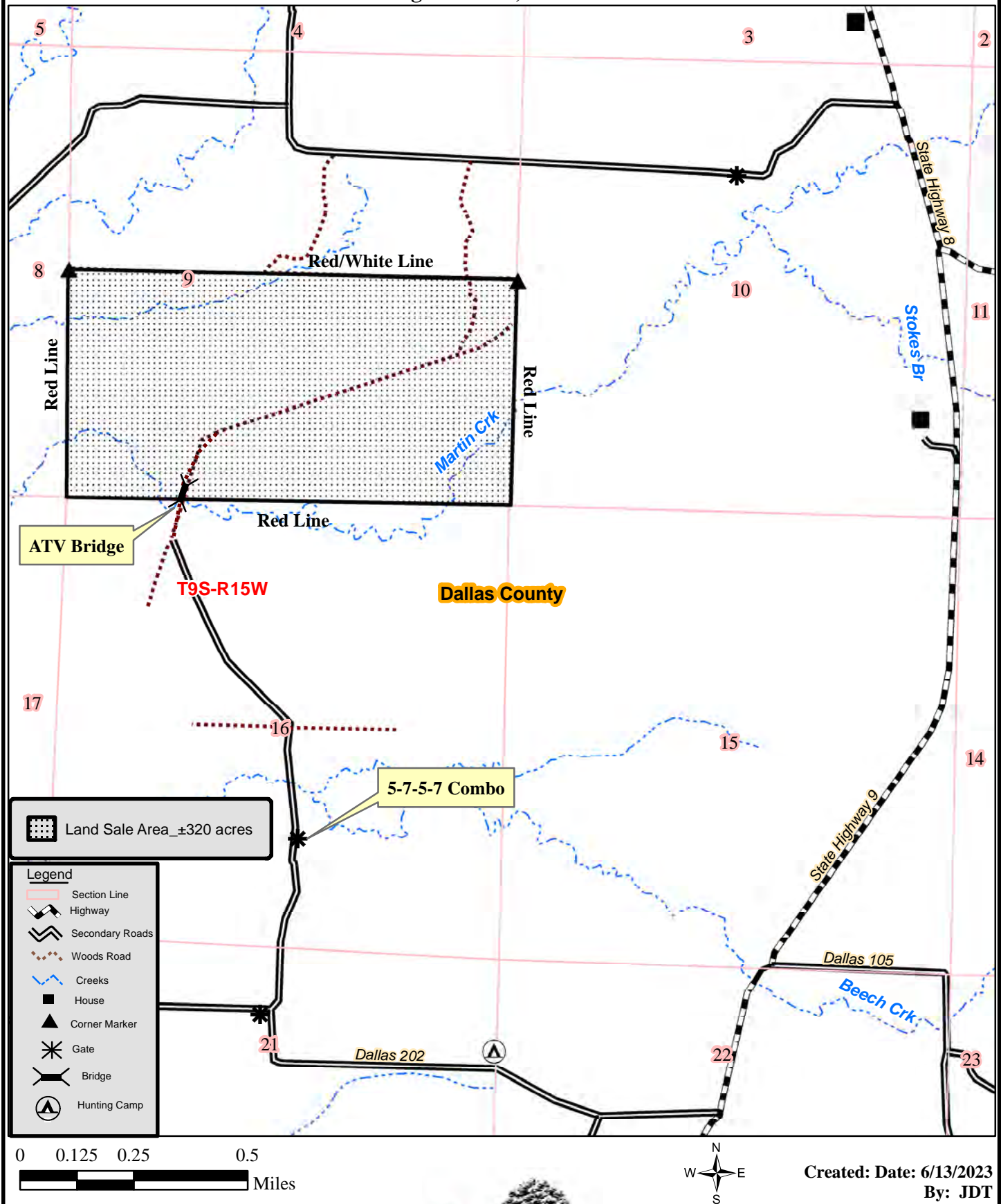

NOTICE OF LAND SALE - Listing #5035
"Martin Creek Tract"
S½ of Section 9, T9S, R15W, Dallas County, Arkansas
containing 320 acres, more or less

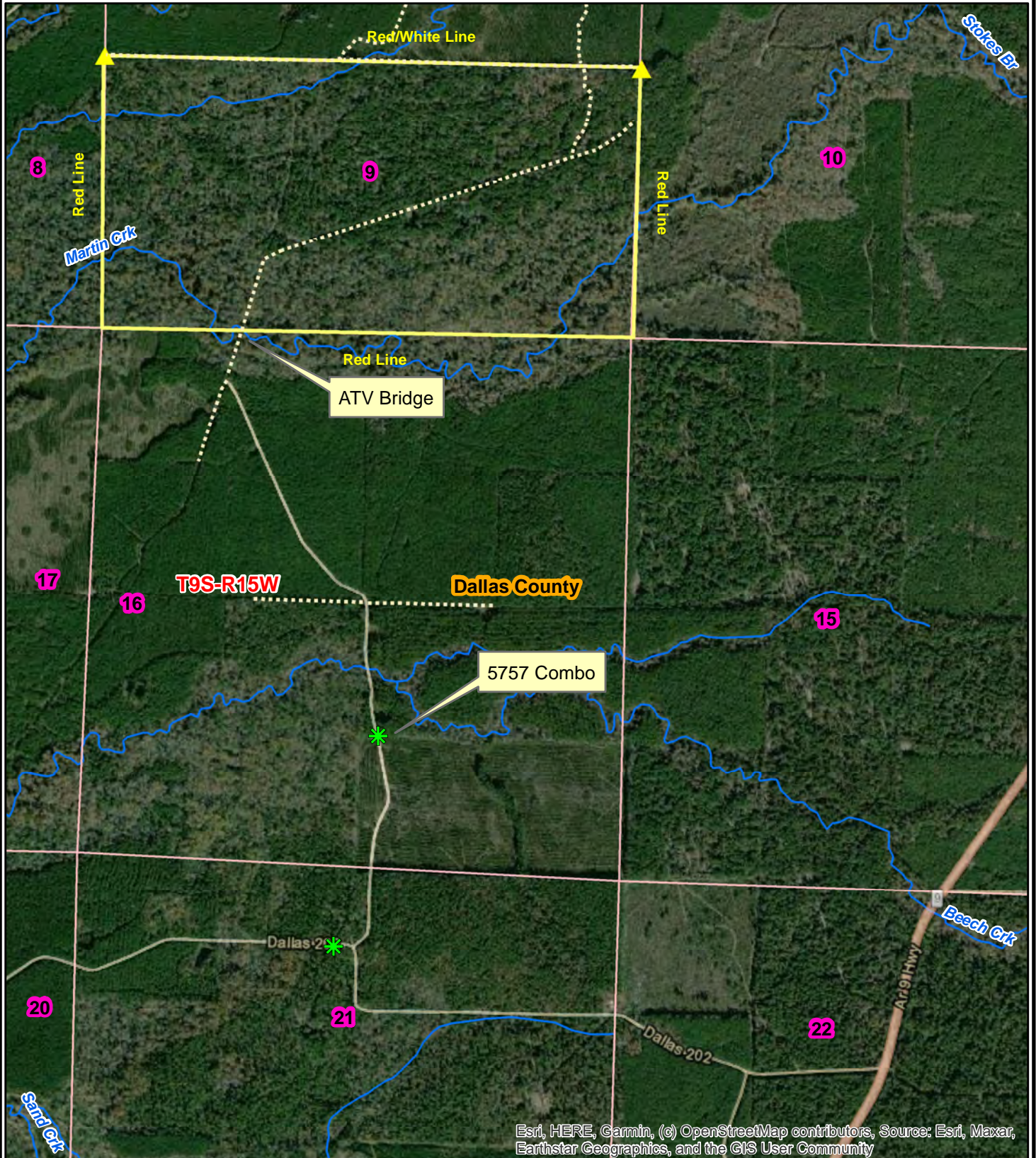

0 0.125 0.25 0.5
Miles



Created: Date: 6/13/2023
Drawn By: JDT



Kingwood Forestry
No. 4 Executive Circle
Arkadelphia, AR 71923

Phone: 870-246-5757
Fax: 870-246-3341
Email: arkadelphia@kingwoodforestry.com
Website: www.kingwoodforestry.com

Timber Volume Estimates - Sturgis 23 Tract

Stratum: Tract 23

Acres: 320

Plots: 154

Cruiser: JDT

Cruise Date: 04/13/2018

Cruise Type: Point

Plot Size/BAF: 15.00

Pine

<i>Product</i>	<i>Stratum Total</i>			<i>Per Acre</i>				<i>Average Tree</i>	
	<i>Trees</i>	<i>Tons</i>	<i>Doyle BF</i>	<i>BA</i>	<i>Trees</i>	<i>Tons</i>	<i>Doyle BF</i>	<i>DBH</i>	<i>Height</i>
Sawtimber	1,445	797	85,810	4.1	5	2.5	268.2	12.8	27.4
Chip-N-Saw	2,805	1,264	106,793	5.2	9	4.0	333.7	10.4	35.1
Pulpwood	30,352	6,554	0	24.9	95	20.5	0.0	6.8	38.0
Topwood	0	456	0	0.0	0	1.4	0.0	0.0	0.0
Class Total	34,602	9,071	192,603	34.1	108	28.3	601.9	7.3	37.3

Oak

<i>Product</i>	<i>Stratum Total</i>			<i>Per Acre</i>				<i>Average Tree</i>	
	<i>Trees</i>	<i>Tons</i>	<i>Doyle BF</i>	<i>BA</i>	<i>Trees</i>	<i>Tons</i>	<i>Doyle BF</i>	<i>DBH</i>	<i>Height</i>
Sawtimber	1,676	2,519	334,774	10.6	5	7.9	1,046.2	18.8	29.9
Pulpwood	3,737	1,562	0	6.6	12	4.9	0.0	9.8	29.3
Class Total	5,414	4,081	334,774	17.3	17	12.8	1,046.2	12.6	29.5

Misc Hardwood

<i>Product</i>	<i>Stratum Total</i>			<i>Per Acre</i>				<i>Average Tree</i>	
	<i>Trees</i>	<i>Tons</i>	<i>Doyle BF</i>	<i>BA</i>	<i>Trees</i>	<i>Tons</i>	<i>Doyle BF</i>	<i>DBH</i>	<i>Height</i>
Sawtimber	1,503	1,758	215,817	7.6	5	5.5	674.4	17.0	32.3
Pulpwood	9,033	3,029	0	13.8	28	9.5	0.0	8.9	30.2
Class Total	10,536	4,787	215,817	21.4	33	15.0	674.4	10.1	30.5
Stratum Total	50,552	17,939	743,194	72.7	158	56.1	2,322.5	8.5	35.1

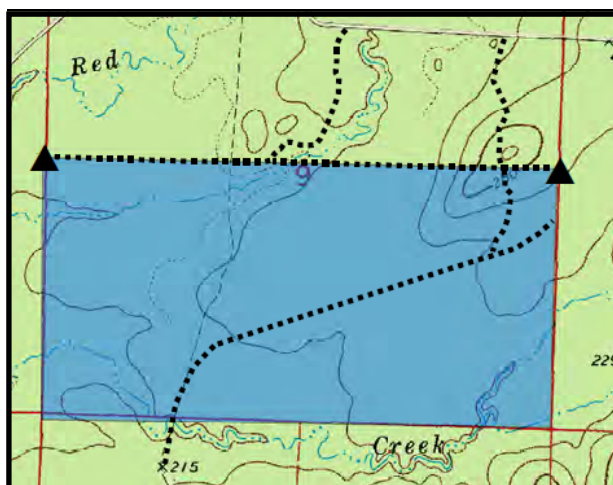

OFFER FORM

Martin Creek Tract—Listing #5035—Dallas County, Arkansas

Send Completed Offer Forms to us:

Mail: P.O. Box 65, Arkadelphia, AR 71923

Fax: 870-246-3341

Hand Deliver: #4 Executive Circle, Arkadelphia, AR 71923

E-mail: arkadelphia@kingwoodforestry.com

In reference to the attached Kingwood Forestry Services, Inc. Notice of Land Sale, I submit the following as an offer for the purchase of Martin Creek Tract located in Dallas County, Arkansas and further described within this Notice (see attached maps and Conditions of Sale). **The tract is offered for sale at \$549,000.00.**

My offer will remain valid for five (5) business days from this date. If my offer is accepted, I am ready, willing, able, and obligated to execute a Contract of Sale within ten (10) business days with earnest money in the amount of five percent (5%) of purchase price. Closing is expected to be held within forty-five (45) days of offer acceptance. I have read, understand, **and agree to** the Method of Sale and Conditions of Sale sections within this Notice. Any contingencies must be in writing and accompany this completed Offer Form.

Send offer form to: Kingwood Forestry Services, Inc.
P.O. Box 65, Arkadelphia, AR 71923 or fax to 870-246-3341
E-mail completed offer form to: Arkadelphia@kingwoodforestry.com

Martin Creek Tract (Listing #5035—±320 Acres): \$ _____

Date: _____ Fax No.: _____

Company: _____ Phone No.: _____
Printed

Name: _____ Name: _____
Printed Signed

Address: _____
Street City, State, Zip

Email: _____

Buyer acknowledges that Kingwood Forestry Services, Inc., is the agent of the seller in this land sale transaction.

AREA BELOW FOR KINGWOOD USE ONLY

Offer Acknowledged by Agent / Broker: _____
Name Date

