

NOTES

1. BEARINGS ARE BASED UPON THE TEXAS COORDINATE SYSTEM OF 1983 (NAD83), NORTH CENTRAL ZONE.
2. A CERTIFIED METES AND BOUNDS DESCRIPTION HAS BEEN PREPARED UNDER THE SAME JOB NUMBER AS A PART OF THIS PROFESSIONAL SERVICE.
3. ACCORDING TO TEXAS LOCAL GOVERNMENT CODE, CHAPTER 212.004 AND 212.005, DIVIDING ANY TRACT OR LOT INTO TWO OR MORE PARTS WITHOUT BENEFIT OF A SUBDIVISION PLAT APPROVED AND RECORDED WITH THE COUNTY CLERK, IS A VIOLATION OF CITY ORDINANCE AND/OR STATE LAW, SUBJECTING THE VIOLATOR TO FINES AND/OR THE WITHHOLDING OF UTILITIES AND BUILDING PERMITS.

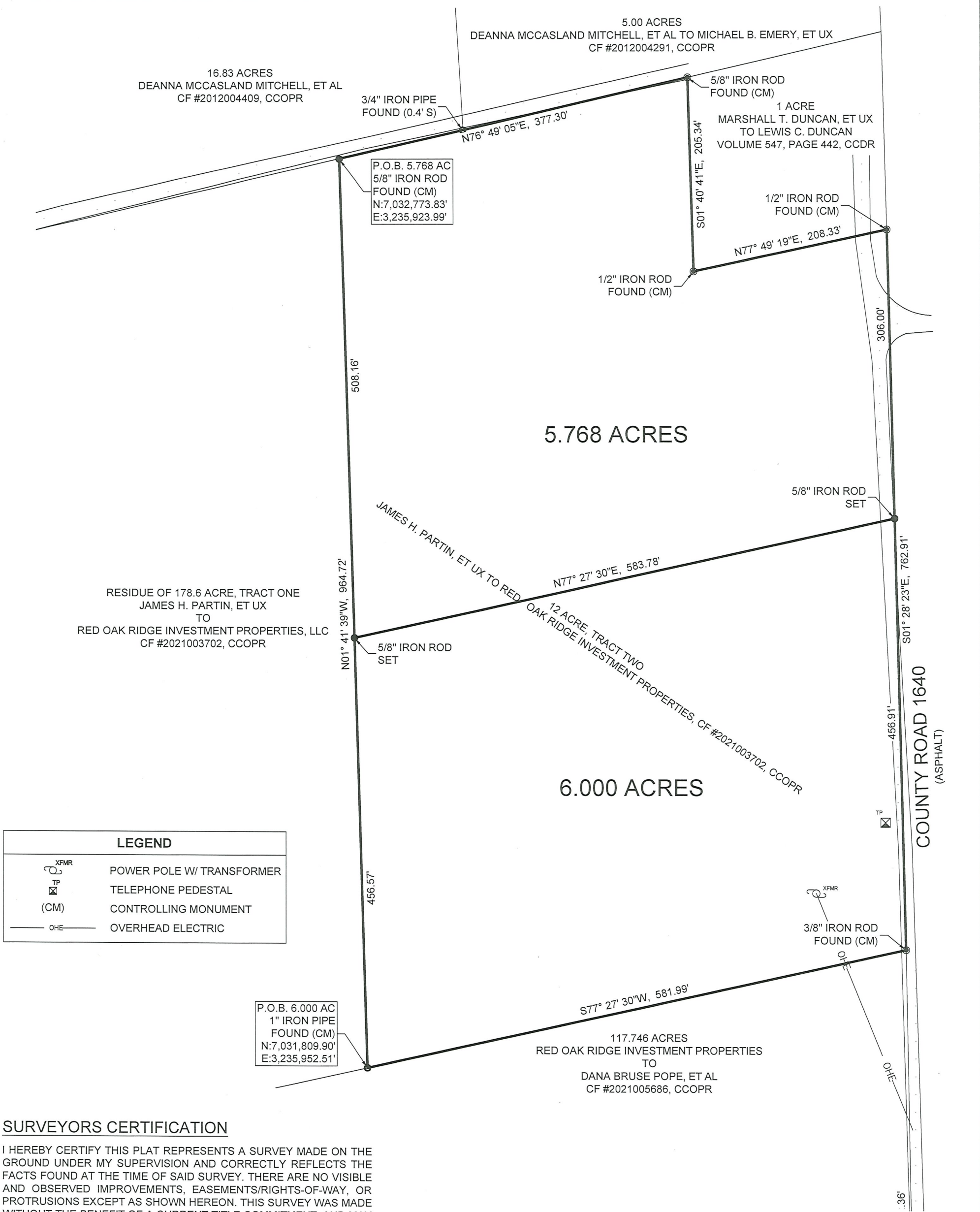
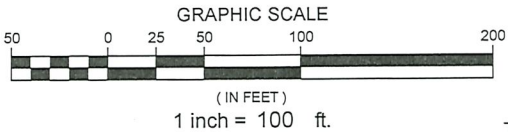

SURVEYORS CERTIFICATION

I HEREBY CERTIFY THIS PLAT REPRESENTS A SURVEY MADE ON THE GROUND UNDER MY SUPERVISION AND CORRECTLY REFLECTS THE FACTS FOUND AT THE TIME OF SAID SURVEY. THERE ARE NO VISIBLE AND OBSERVED IMPROVEMENTS, EASEMENTS/RIGHTS-OF-WAY, OR PROTRUSIONS EXCEPT AS SHOWN HEREON. THIS SURVEY WAS MADE WITHOUT THE BENEFIT OF A CURRENT TITLE COMMITMENT, AND MAY BE SUBJECT TO RECORD EVIDENCE WHICH IS NOT AVAILABLE FOR CONSIDERATION AT THIS TIME. THIS SURVEY SUBSTANTIALLY CONFORMS TO THE CURRENT GENERAL RULES OF PROCEDURES AND PRACTICES, ESTABLISHED BY THE BOARD OF PROFESSIONAL LAND SURVEYING, AS AUTHORIZED BY THE PROFESSIONAL LAND SURVEYING PRACTICES ACT (ART 5282C, VTCS).

BRET READ

MARCH 8, 2023
DATE

PROFESSIONAL LAND SURVEYOR
TEXAS REGISTRATION NO. 6610

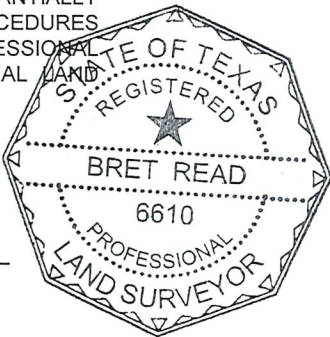

PLAT OF SURVEY OF
5.768 ACRES AND 6.000 ACRES
IN THE JOHN KITTRELL SURVEY, A-610
CASS COUNTY, TEXAS



360 SURVEYING
310 H. G. MOSLEY PKWY, LONGVIEW, TEXAS 75604
908 SPRUCE ST, TEXARKANA, TEXAS 75501
(903) 387-2577 WWW.360SURV.COM
TBPELS 10194293

MAR 9, 2023 DRAWN BY: MTW CHECKED BY: JBR JOB #1446-020