

REAL COUNTY, TEXAS

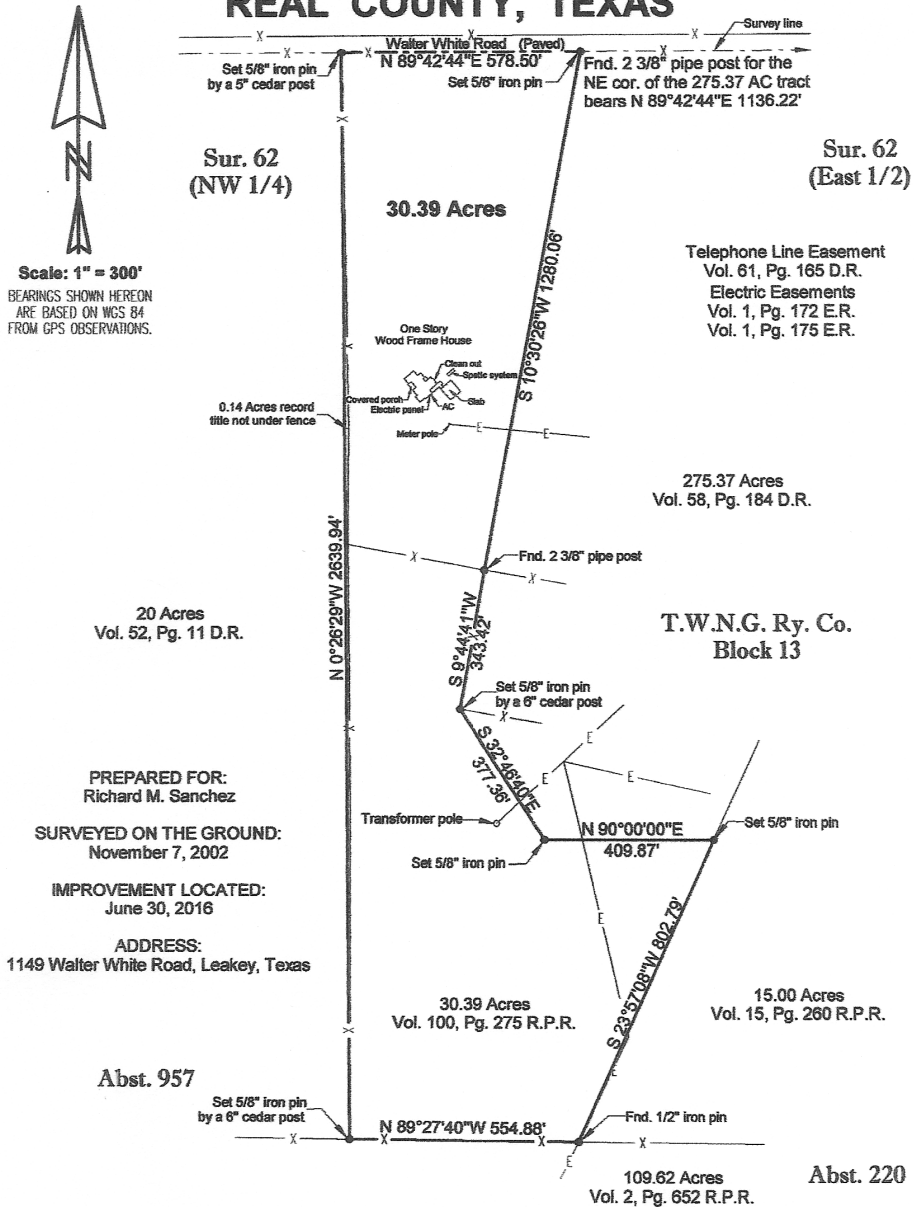

A Plat of 30.39 Acres out of a 275.37 acre tract,
Volume 58, Page 184 Deed Records of Real
County, Texas and out of the East 1/2 of Survey
62, T.W.N.G. Ry. Co. Block 13, Abstract 220,
Real County, Texas.

I hereby certify that the foregoing plat and
accompanying field note description were
prepared from an actual survey performed
on the ground by me and to the best of my
knowledge and belief it is true and correct:

Timothy G. Hay
Hay & Associates
271 CR 448
Hondo, Texas 78861
(830) 426-8531
Job: 20688
Plot: 6-30-2016

TIMOTHY G. HAY
5521
PROFESSIONAL
LAND SURVEYOR