



25058 Bernard Rd

New Ulm, Texas



Texas is Our Territory

**Bill Johnson & Associates
Real Estate**

Since 1970

- 2 Bedroom / 1 Bath
- 1200 Sq ft.
- 2 RV Sites
- Seasonal Creek

25058 Bernard Rd

New Ulm, TX

This country listing offers 27.93 acres of sprawling land, perfect for those seeking tranquility and space. Nestled amongst mature oaks, a seasonal creek and a hay field, you'll find a 1200sq ft. 2 bedroom, 1 bath house designed for coziness and great views. Embrace the freedom to finish/customize the interior to make it uniquely yours. There is an additional 384 sq ft building with a/c, water, electric and plumbing. The property also has a completed RV site. The possibilities are endless to create your own dream retreat in the heart of the countryside of New Ulm.



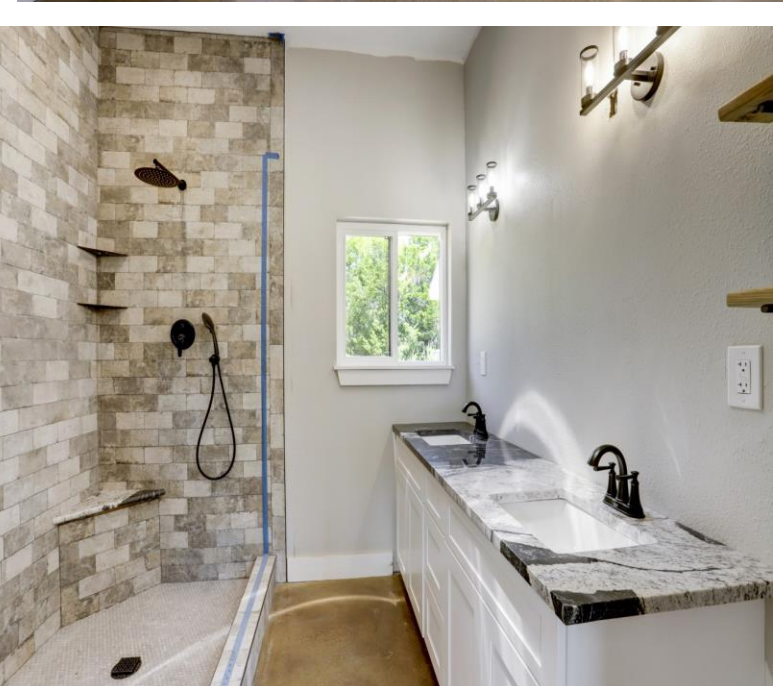

Bellville:
979-865-5969 office
979-865-5500 fax
www.bjre.com



Texas is Our Territory
Bill Johnson & Associates
Real Estate
Since 1970

New Ulm:
979-992-3626 office
979-865-5500 fax
www.bjre.com

NO REPRESENTATIONS OR WARRANTIES EITHER EXPRESSED OR IMPLIED ARE MADE AS TO THE ACCURACY OF THE INFORMATION HEREIN OR WITH RESPECT TO THE
SUITABILITY, USEABILITY, FEASIBILITY, MERCHANTABILITY OR CONDITION OF ANY PROPERTY DESCRIBED HEREIN.

HOME

Address of Home:	25058 Bernard New Ulm TX 78950		Listing	142891
Location of Home:	25058 Bernard New Ulm TX 78950			
County or Region:	Austin	For Sale Sign on Property?	<input checked="" type="checkbox"/> YES	<input type="checkbox"/> NO
Subdivision:	None	Property Size:	27.93 +/- acres	
Subdivision Restricted:	<input type="checkbox"/> YES <input type="checkbox"/> NO	Mandatory Membership in Property Owners' Assn.	<input type="checkbox"/> YES	<input type="checkbox"/> NO
Listing Price:	\$925,000.00			
Terms of Sale	Home Features			
Cash:	<input checked="" type="checkbox"/> YES <input type="checkbox"/> NO	<input checked="" type="checkbox"/> Ceiling Fans	No.	
Seller-Finance:	<input type="checkbox"/> YES <input checked="" type="checkbox"/> NO	<input checked="" type="checkbox"/> Dishwasher		
Sell.-Fin. Terms:		<input type="checkbox"/> Garbage Disposal		
Down Payment:		<input type="checkbox"/> Microwave (Built-In)		
Note Period:		<input checked="" type="checkbox"/> Kitchen Range (Built-In)	<input checked="" type="checkbox"/> Gas	<input type="checkbox"/> Electric
Interest Rate:		<input checked="" type="checkbox"/> Refrigerator		
Payment Mode:	<input type="checkbox"/> Mo <input type="checkbox"/> Qt. <input type="checkbox"/> S.A. <input type="checkbox"/> Ann.	Items Specifically Excluded from The Sale: LIST:		
Balloon Note:	<input type="checkbox"/> YES <input type="checkbox"/> NO	Personal property		
Number of Years:				
Size and Construction:	Heat and Air:			
Year Home was Built:	2022 NOT completed			
Lead Based Paint Addendum Required if prior to 1978:	<input type="checkbox"/> YES			
Bedrooms: 2	Bath: 1	<input checked="" type="checkbox"/> Central Heat	Gas <input type="checkbox"/>	Electric <input checked="" type="checkbox"/> Units: 1
Size of Home (Approx.)		<input checked="" type="checkbox"/> Central Air	Gas <input type="checkbox"/>	Electric <input checked="" type="checkbox"/> # Units: 1
	1,200 Total	<input type="checkbox"/> Other:		
Foundation: <input checked="" type="checkbox"/> Slab <input type="checkbox"/> Pier/Beam <input type="checkbox"/> Other		<input type="checkbox"/> Fireplace(s)		
Roof Type: Metal	Year Installed: 2022	<input type="checkbox"/> Wood Stove		
Exterior Construction: Hardiplank		<input checked="" type="checkbox"/> Water Heater(s):	<input checked="" type="checkbox"/> Gas	<input type="checkbox"/> Electric
Room Measurements:	Utilities:			
Living Room:	Electricity Provider: Fayette Electric			
Dining Room:	Gas Provider: Propane Tank			
Kitchen:	Sewer Provider:			
Family Room:	Water Provider:			
Utility:	Water Well: <input checked="" type="checkbox"/> YES <input type="checkbox"/> NO Depth: 200 ft			
Bath: 9x9	<input type="checkbox"/> Tub <input checked="" type="checkbox"/> Shower	Year Drilled: 2022		
Bath:	<input type="checkbox"/> Tub <input type="checkbox"/> Shower	Average Utility Bill: Monthly		
Bath:	<input type="checkbox"/> Tub <input type="checkbox"/> Shower	Taxes:		
Primary Bdrm: 12'x12'x9"	2022 Year			
Bedroom: 12'x9'x6"	School: \$1,498.00			
Bedroom:	County: \$593.45			
Bedroom:	Hospital:			
Other:	FM Road: \$109.98			
Garage: <input type="checkbox"/> Carport: <input type="checkbox"/> No. of Cars:	Rd/Brg: \$113.33			
Size: <input type="checkbox"/> Attached <input type="checkbox"/> Detached	Taxes: \$2,314.76			
Porches:	School District: Colorado			
Front: Size:	Additional Information:			
Back: Size:				
Deck: Size: 840 sq ft	<input checked="" type="checkbox"/> Covered			
Deck: Size:	<input type="checkbox"/> Covered			
Fenced Yard:				
Outside Storage: <input checked="" type="checkbox"/> Yes <input type="checkbox"/> No Size: 384 sq ft				
Construction: electric, water, insulated				
TV Antenna <input type="checkbox"/> Dish <input type="checkbox"/> Cable <input checked="" type="checkbox"/>				

**BILL JOHNSON AND ASSOCIATES REAL ESTATE COMPANY WILL CO-BROKER IF BUYER IS
ACCOMPANIED BY HIS OR HER AGENT AT ALL PROPERTY SHOWINGS.**

Bellville:

979-865-5969 office

979-865-5500 fax

www.bjre.com*Texas is Our Territory***Bill Johnson & Associates
Real Estate***Since 1970***New Ulm:**

979-992-3626 office

979-865-5500 fax

www.bjre.com

NO REPRESENTATIONS OR WARRANTIES EITHER EXPRESSED OR IMPLIED ARE MADE AS TO THE ACCURACY OF THE INFORMATION HEREIN OR WITH RESPECT TO THE SUITABILITY, USEABILITY, FEASIBILITY, MERCHANTABILITY OR CONDITION OF ANY PROPERTY DESCRIBED HEREIN.

LOT OR ACREAGE LISTING

Location of Property:	25058 Bernard Rd New Ulm Tx 78950		Listing #:	142891
Address of Property:	25058 Bernard Rd New Ulm Tx 78950		Road Frontage:	
County:	Austin	Paved Road:	<input type="checkbox"/> YES <input type="checkbox"/> NO	For Sale Sign on Property? <input checked="" type="checkbox"/> YES <input type="checkbox"/> NO
Subdivision:	none		Lot Size or Dimensions:	
Subdivision Restricted:	<input type="checkbox"/> YES <input type="checkbox"/> NO	Mandatory Membership in Property Owners' Assn.	<input type="checkbox"/> YES <input type="checkbox"/> NO	
Number of Acres:	27.9300		Improvements on Property:	
Price per Acre (or)			Home: <input checked="" type="checkbox"/> YES <input type="checkbox"/> NO	
Total Listing Price:	\$925,000.00		Buildings: Additional insulated shed with electric & water a/c, shower. 384sq ft	
Terms of Sale:			Barns:	
Cash:	<input checked="" type="checkbox"/> YES <input type="checkbox"/> NO		Others: Two RV sites with electric, water and sewer	
Seller-Finance:	<input type="checkbox"/> YES <input checked="" type="checkbox"/> NO			
Sell.-Fin. Terms:				
Down Payment:				
Note Period:				
Interest Rate:				
Payment Mode: <input type="checkbox"/> Mo. <input type="checkbox"/> Qt. <input type="checkbox"/> S.A. <input type="checkbox"/> Ann.			% Wooded:	
Balloon Note: <input type="checkbox"/> YES <input type="checkbox"/> NO			Type Trees:	
Number of Years:			Fencing: Perimeter <input checked="" type="checkbox"/> YES <input type="checkbox"/> NO	
			Condition: few repairs needed	
			Cross-Fencing: <input type="checkbox"/> YES <input type="checkbox"/> NO	
			Condition:	
Property Taxes: Year: 2022			Ponds: Number of Ponds: 0	
School: \$1,498.00			Sizes:	
County: \$593.45			Creek(s): Name(s): unknown	
Hospital:				
FM Road: \$109.98			River(s): Name(s):	
Rd/Brg: \$113.33				
TOTAL: \$2,314.76				
Agricultural Exemption: <input checked="" type="checkbox"/> Yes <input type="checkbox"/> No			Water Well(s): How Many?	
School District: Colorado			Year Drilled: 2022 Depth: 200	
Minerals and Royalty:			Community Water Available: <input type="checkbox"/> YES <input checked="" type="checkbox"/> NO	
Seller believes 0% *Minerals			Provider:	
to own: 0% *Royalty			Electric Service Provider (Name):	
Seller will Minerals			Fayette	
Convey: Royalty			Gas Service Provider	
			Propane	
Leases Affecting Property:			Septic System(s): How Many: 1	
Oil and Gas Lease: <input type="checkbox"/> Yes <input checked="" type="checkbox"/> No			Year Installed: 2022	
Lessee's Name:			Soil Type:	
Lease Expiration Date:			Grass Type(s)	
			Flood Hazard Zone: See Seller's Disclosure or to be determined by survey	
Surface Lease: <input type="checkbox"/> Yes <input checked="" type="checkbox"/> No			Nearest Town to Property: New Ulm	
Lessee's Name:			Distance:	
Lease Expiration Date:			Driving time from Houston	
Oil or Gas Locations: <input type="checkbox"/> Yes <input checked="" type="checkbox"/> No			Items specifically excluded from the sale:	
Easements Affecting Property: Name(s):				
Pipeline:				
Roadway:				
Electric:				
Telephone: Industry			Additional Information:	
Water:				
Other:				

BILL JOHNSON AND ASSOCIATES REAL ESTATE COMPANY WILL CO-BROKER IF BUYER IS ACCOMPANIED BY HIS OR HER AGENT AT ALL PROPERTY SHOWINGS.