

Part of the Northeast Quarter of
Section 26, Township 4 South, Range 2 West
Marshall County, Mississippi
30.10 acres

Point of Commencement
Northeast Corner of Section 26
cotton spindle found in intersection

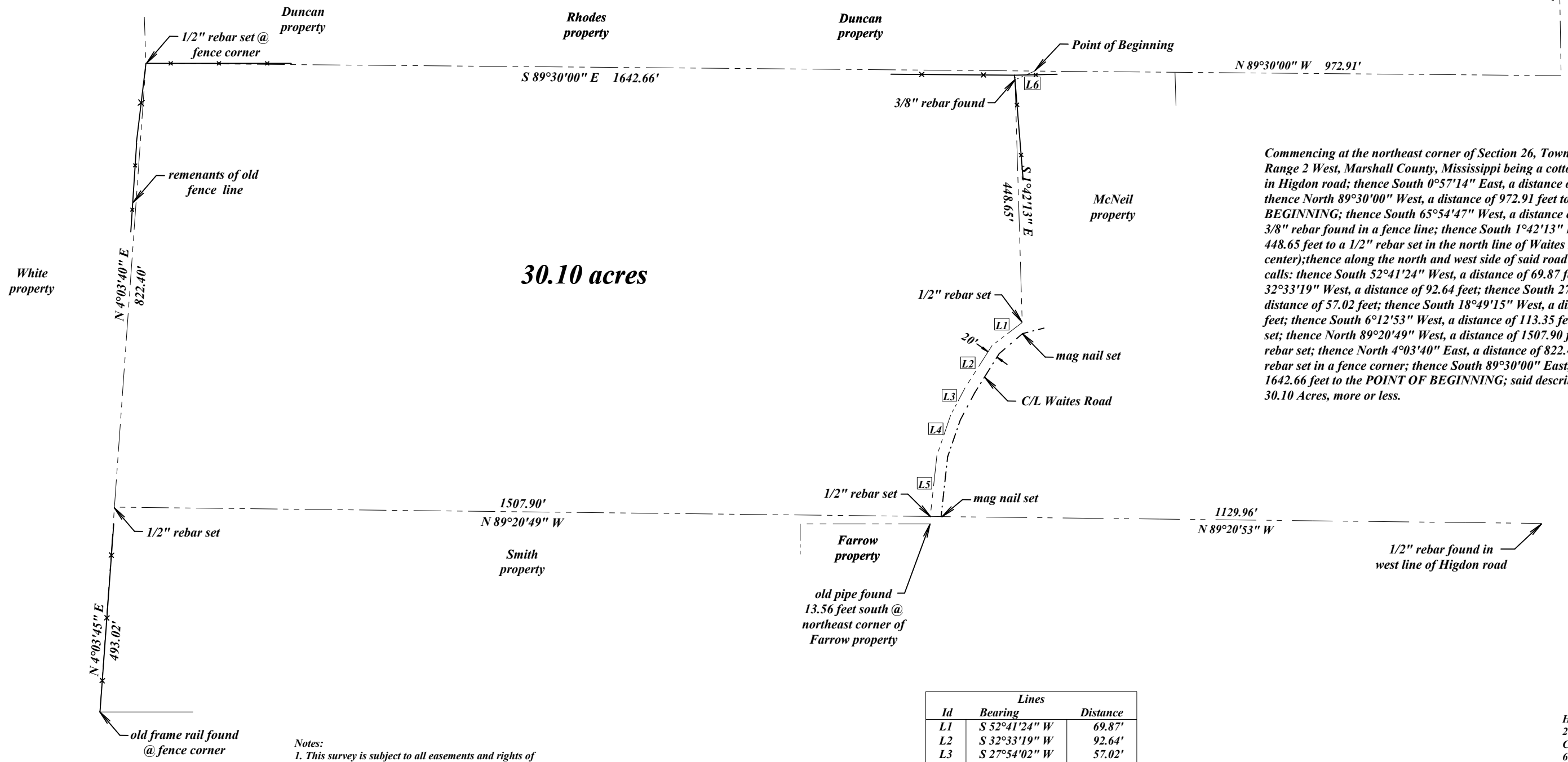

Commencing at the northeast corner of Section 26, Township 4 South, Range 2 West, Marshall County, Mississippi being a cotton spindle found in Higdon road; thence South 0°57'14" East, a distance of 1320.00 feet; thence North 89°30'00" West, a distance of 972.91 feet to the POINT OF BEGINNING; thence South 65°54'47" West, a distance of 39.94 feet to a 3/8" rebar found in a fence line; thence South 1°42'13" East, a distance of 448.65 feet to a 1/2" rebar set in the north line of Waites Road (20' from center); thence along the north and west side of said road the following calls: thence South 52°41'24" West, a distance of 69.87 feet; thence South 32°33'19" West, a distance of 92.64 feet; thence South 27°54'02" West, a distance of 57.02 feet; thence South 18°49'15" West, a distance of 79.15 feet; thence South 6°12'53" West, a distance of 113.35 feet to a 1/2" rebar set; thence North 89°20'49" West, a distance of 1507.90 feet to a 1/2" rebar set; thence North 4°03'40" East, a distance of 822.40 feet to a 1/2" rebar set in a fence corner; thence South 89°30'00" East, a distance of 1642.66 feet to the POINT OF BEGINNING; said described tract containing 30.10 Acres, more or less.

Lines		
Id	Bearing	Distance
L1	S 52°41'24" W	69.87'
L2	S 32°33'19" W	92.64'
L3	S 27°54'02" W	57.02'
L4	S 18°49'15" W	79.15'
L5	S 6°12'53" W	113.35'
L6	S 65°54'47" W	39.94'

- Notes:
1. This survey is subject to all easements and rights of way of record
 2. 1/2" rebar set on all corners unless otherwise noted
 3. Bearings are referenced to MS State Plane (ms east)
 4. This survey does not guarantee Title



Hensley Land Surveying
2449 Arkabutla Road
Coldwater, MS 38618
662-562-5055/ cell 901-652-0129

mikehensley98@gmail.com
scale 1" = 200'
class "B" survey, Sept. 03, 2023