

# 310 Acre Jones Farm

TERRY COUNTY, TX

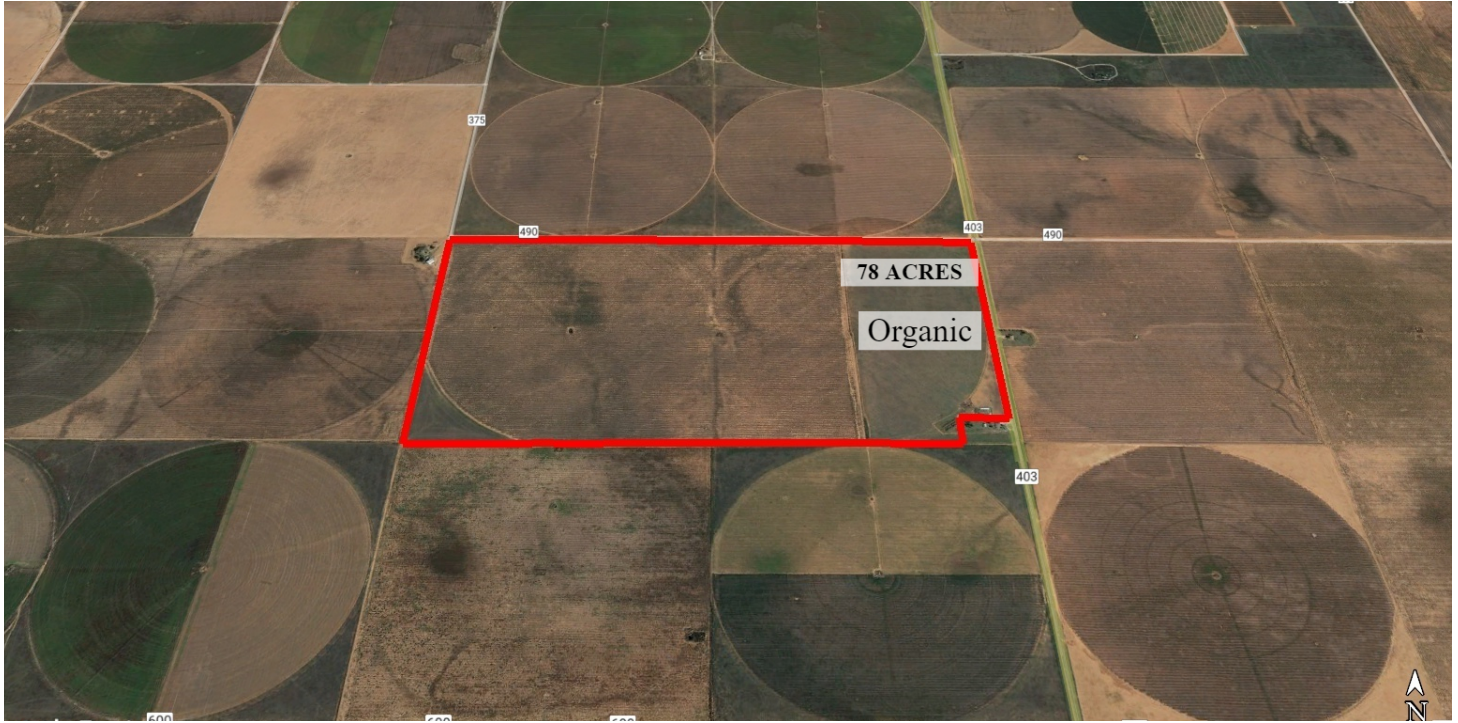

## PROPERTY DESCRIPTION

This irrigated farm is located approximately 5 miles south of Brownfield, Texas on hte Foster Road. 240 acres of this farm are watered by two 1/4 mile Valley pivot systems. The 6 wells produce a total of 350 gallons per minute of irrigation water or 1.45 gallons per irrigated acre. The east seventy eight (78) acres of this farm is certified organic. Sixty of the 78 acres are irrigated.

Legal: North 1/2 of section 123, Blk T, Terry County Texas

### Bases and Yields:

Crop	Acre	PLC Yield
Cotton	192.32	933 lbs
Unassigned generic	126.08	NA

## PROPERTY HIGHLIGHTS

- Sprinklers: Two mid 90's Valley center pivot systems: \$70,000.00
- Depreciable Assets: Six wells, pumps, electrical panels, underground electrical and underground PVC pipe: \$240,000.00

## OFFERING SUMMARY

Sale Price:	\$806,000
Farm Size:	310 Acres
Farm Status:	Under Contract



### Brice Kelly

806.368.6554  
BRICE@BRADANDREWSREALTY.COM

8001 Quaker Ave. | Lubbock, TX 79424 | 806.368.6554 | bradandrewsrealty.com

Although the information contained herein has been obtained from sources believed to be reliable, Brad Andrews Realty, LLC and its managers, officers, members, agents, and representatives do not guarantee, warrant, or make any representations as to the accuracy, reliability or completeness or the information. Brad Andrews Realty, LLC assumes no responsibility and shall be held harmless for and against any damages caused by use of the information contained herein. Pricing and availability are subject to withdrawal without notice.



# 310 Acre Jones Farm

TERRY COUNTY, TX



**Brice Kelly**

806.368.6554

BRICE@BRADANDREWSREALTY.COM

8001 Quaker Ave. | Lubbock, TX 79424 | 806.368.6554 | bradandrewsrealty.com

Although the information contained herein has been obtained from sources believed to be reliable, Brad Andrews Realty, LLC and its managers, officers, members, agents, and representatives do not guarantee, warrant, or make any representations as to the accuracy, reliability or completeness of the information. Brad Andrews Realty, LLC assumes no responsibility and shall be held harmless for and against any damages caused by use of the information contained herein. Pricing and availability are subject to withdrawal without notice.

# 310 Acre Jones Farm

TERRY COUNTY, TX

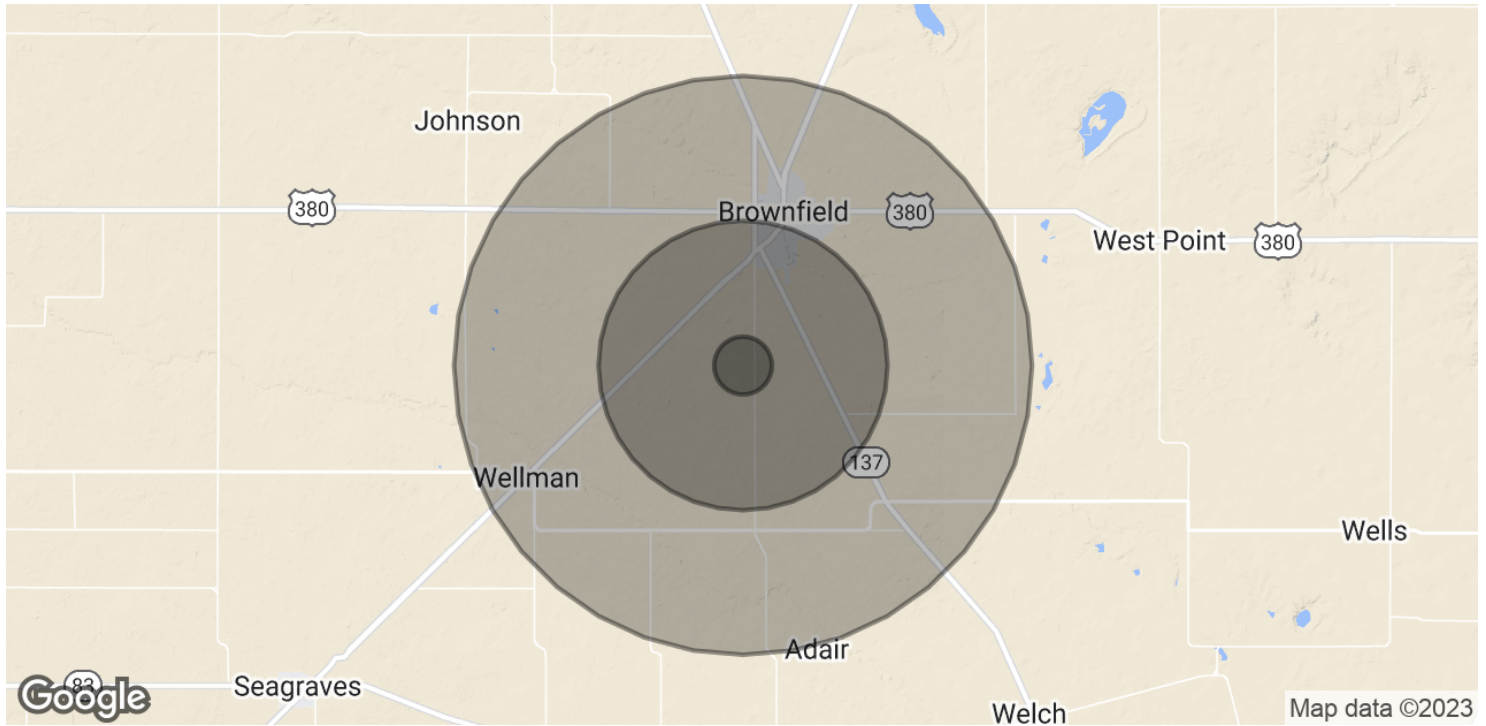

POPULATION	1 MILE	5 MILES	10 MILES
Total Population	1,081	9,894	10,801
Average Age	30.1	36.6	35.8
Average Age (Male)	32.2	34.2	33.6
Average Age (Female)	23.6	37.0	36.5

HOUSEHOLDS & INCOME	1 MILE	5 MILES	10 MILES
Total Households	349	3,956	4,265
# of Persons per HH	3.1	2.5	2.5
Average HH Income	\$29,975	\$52,007	\$52,459
Average House Value	\$26,619	\$72,044	\$73,741

\* Demographic data derived from 2020 ACS - US Census



## Brice Kelly

806.368.6554

BRICE@BRADANDREWSREALTY.COM

8001 Quaker Ave. | Lubbock, TX 79424 | 806.368.6554 | bradandrewsrealty.com

Although the information contained herein has been obtained from sources believed to be reliable, Brad Andrews Realty, LLC and its managers, officers, members, agents, and representatives do not guarantee, warrant, or make any representations as to the accuracy, reliability or completeness of the information. Brad Andrews Realty, LLC assumes no responsibility and shall be held harmless for and against any damages caused by use of the information contained herein. Pricing and availability are subject to withdrawal without notice.





## Information About Brokerage Services

*Texas law requires all real estate licensees to give the following information about brokerage services to prospective buyers, tenants, sellers and landlords.*

### TYPES OF REAL ESTATE LICENSE HOLDERS:

- **A BROKER** is responsible for all brokerage activities, including acts performed by sales agents sponsored by the broker.
- **A SALES AGENT** must be sponsored by a broker and works with clients on behalf of the broker.

### A BROKER'S MINIMUM DUTIES REQUIRED BY LAW (A client is the person or party that the broker represents):

- Put the interests of the client above all others, including the broker's own interests;
- Inform the client of any material information about the property or transaction received by the broker;
- Answer the client's questions and present any offer to or counter-offer from the client; and
- Treat all parties to a real estate transaction honestly and fairly.

### A LICENSE HOLDER CAN REPRESENT A PARTY IN A REAL ESTATE TRANSACTION:

**AS AGENT FOR OWNER (SELLER/LANDLORD):** The broker becomes the property owner's agent through an agreement with the owner, usually in a written listing to sell or property management agreement. An owner's agent must perform the broker's minimum duties above and must inform the owner of any material information about the property or transaction known by the agent, including information disclosed to the agent or subagent by the buyer or buyer's agent.

**AS AGENT FOR BUYER/TENANT:** The broker becomes the buyer/tenant's agent by agreeing to represent the buyer, usually through a written representation agreement. A buyer's agent must perform the broker's minimum duties above and must inform the buyer of any material information about the property or transaction known by the agent, including information disclosed to the agent by the seller or seller's agent.

**AS AGENT FOR BOTH - INTERMEDIARY:** To act as an intermediary between the parties the broker must first obtain the written agreement of each party to the transaction. The written agreement must state who will pay the broker and, in conspicuous bold or underlined print, set forth the broker's obligations as an intermediary. A broker who acts as an intermediary:

- Must treat all parties to the transaction impartially and fairly;
- May, with the parties' written consent, appoint a different license holder associated with the broker to each party (owner and buyer) to communicate with, provide opinions and advice to, and carry out the instructions of each party to the transaction.
- Must not, unless specifically authorized in writing to do so by the party, disclose:
  - that the owner will accept a price less than the written asking price;
  - that the buyer/tenant will pay a price greater than the price submitted in a written offer; and
  - any confidential information or any other information that a party specifically instructs the broker in writing not to disclose, unless required to do so by law.

**AS SUBAGENT:** A license holder acts as a subagent when aiding a buyer in a transaction without an agreement to represent the buyer. A subagent can assist the buyer but does not represent the buyer and must place the interests of the owner first.

### TO AVOID DISPUTES, ALL AGREEMENTS BETWEEN YOU AND A BROKER SHOULD BE IN WRITING AND CLEARLY ESTABLISH:

- The broker's duties and responsibilities to you, and your obligations under the representation agreement.
- Who will pay the broker for services provided to you, when payment will be made and how the payment will be calculated.

**LICENSE HOLDER CONTACT INFORMATION:** This notice is being provided for information purposes. It does not create an obligation for you to use the broker's services. Please acknowledge receipt of this notice below and retain a copy for your records.

<b>Brad Andrews Realty, LLC</b>	<b>453663</b>	<b>info@bradandrewsrealty.com</b>	<b>(806)368-6554</b>
Licensed Broker /Broker Firm Name or Primary Assumed Business Name	License No.	Email	Phone
<b>Bradley Andrews</b>	<b>453663</b>	<b>brad@bradandrewsrealty.com</b>	<b>(806)368-6554</b>
Designated Broker of Firm	License No.	Email	Phone
<b>Bradley Andrews</b>	<b>453663</b>	<b>brad@bradandrewsrealty.com</b>	<b>(806)368-6554</b>
Licensed Supervisor of Sales Agent/ Associate	License No.	Email	Phone
<b>Brice Kelly</b>	<b>643555</b>	<b>brice@bradandrewsrealty.com</b>	<b>(806) 368- 6554</b>
Sales Agent/Associate's Name	License No.	Email	Phone

\_\_\_\_\_  
Buyer/Tenant/Seller/Landlord Initials

\_\_\_\_\_  
Date

Regulated by the Texas Real Estate Commission

Information available at [www.trec.texas.gov](http://www.trec.texas.gov)

IABS 1-0 Date