2526 - 000 Owens Rd and Stairstep Rd, Mountain Grove,

Wright County, Missouri, 48 AC +/-

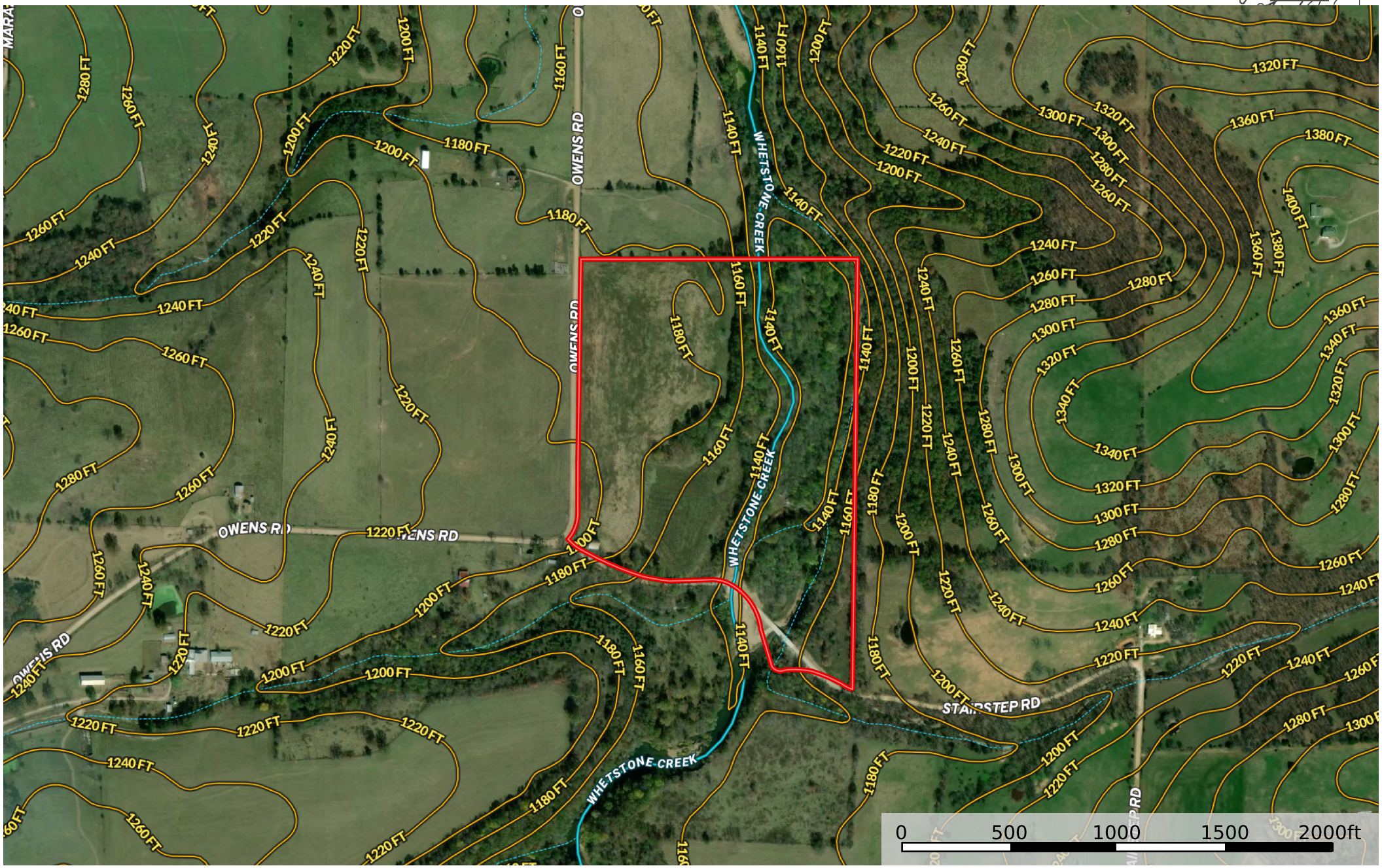

Boundary | Stream, Intermittent | River/Creek | Water Body

37 North Realty Group

P: 417-926-3040 www.37NorthRealty.com 101 E. 2nd Street, Mountain Grove, MO

The information contained herein was obtained from sources deemed to be reliable.
Land id™ Services makes no warranties or guarantees as to the completeness or accuracy thereof.