

Tim Baxter
Soil Consultant
Jasper, TN 37347

P. O. Box 2203

(423) 942-6785

Date 9-16-21 County Bedford City Shelbyville

Location 349 Naron Road

Scale 1" = 100'



Pond

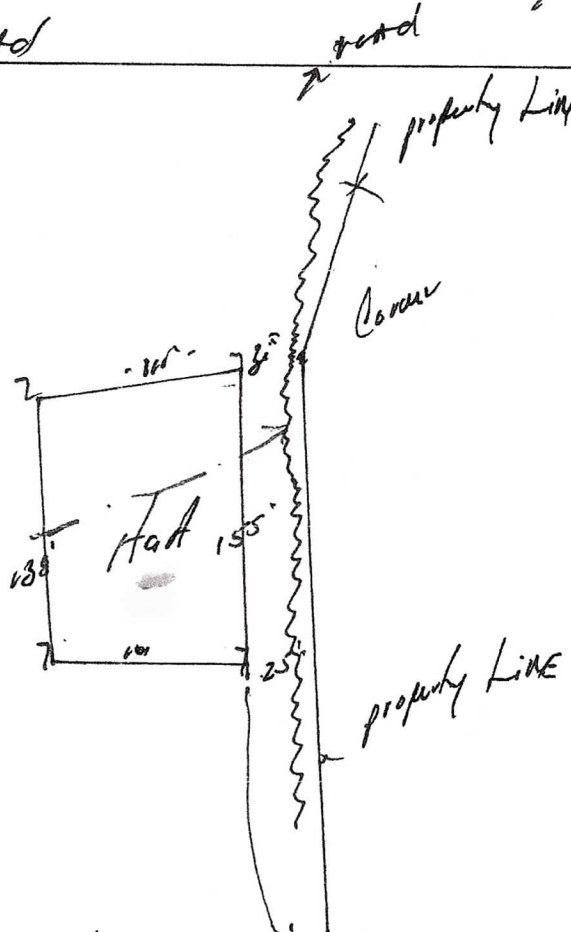

Soil Note

Hgt

Harpeth

Nesbitt

c-5h

slope 24" 75 MAF with interception

drain install at 36" 15' up slope

24-48" 75 MAF

may install field line within 15' of one dot drain

High Intensity Soil Map completed by:

Tim Baxter 9/16/21
Tim Baxter Date

**The signature of the Soil Consultant does not constitute approval by TDEC. **

The use of colors on soil maps are to show the estimated absorption rates of soils in minutes per inch as follows:

Green: 10 through 60 minutes per inch
61 through 75 minutes per inch
Red: > than 75 minutes per inch

ANY CUTTING, FILLING OR COMPACTING WILL VOID THIS SOIL MAP