

NOTES:

- THIS SURVEY WAS PREPARED WITHOUT THE BENEFIT OF A TITLE REPORT AND THEREFORE MAY NOT NECESSARILY SHOW ALL ENCUMBRANCES ON THE PROPERTY.
- ACCORDING TO COMMUNITY-PANEL NO. 51107C0200 D OF THE FEDERAL EMERGENCY MANAGEMENT AGENCY FLOOD INSURANCE RATE MAP FOR LOUDOUN COUNTY, VIRGINIA, DATED JULY 5, 2001, THE PROPERTY SHOWN HEREON APPEARS TO BE WITHIN ZONE "X".
- IRON PIPE MARK ALL PROPERTY CORNERS UNLESS OTHERWISE INDICATED.
- APPROXIMATE LIMITS OF 100-YEAR FLOODPLAIN SHOWN HEREON WERE INTERPOLATED FROM COMMUNITY-PANEL NO. 51107C0200 D OF THE FEDERAL EMERGENCY MANAGEMENT AGENCY FLOOD INSURANCE RATE MAP FOR LOUDOUN COUNTY, VIRGINIA, DATED JULY 5, 2001, AND FROM INFORMATION PROVIDED BY THE LOUDOUN COUNTY DEPARTMENT OF MAPPING AND GEOGRAPHIC INFORMATION.

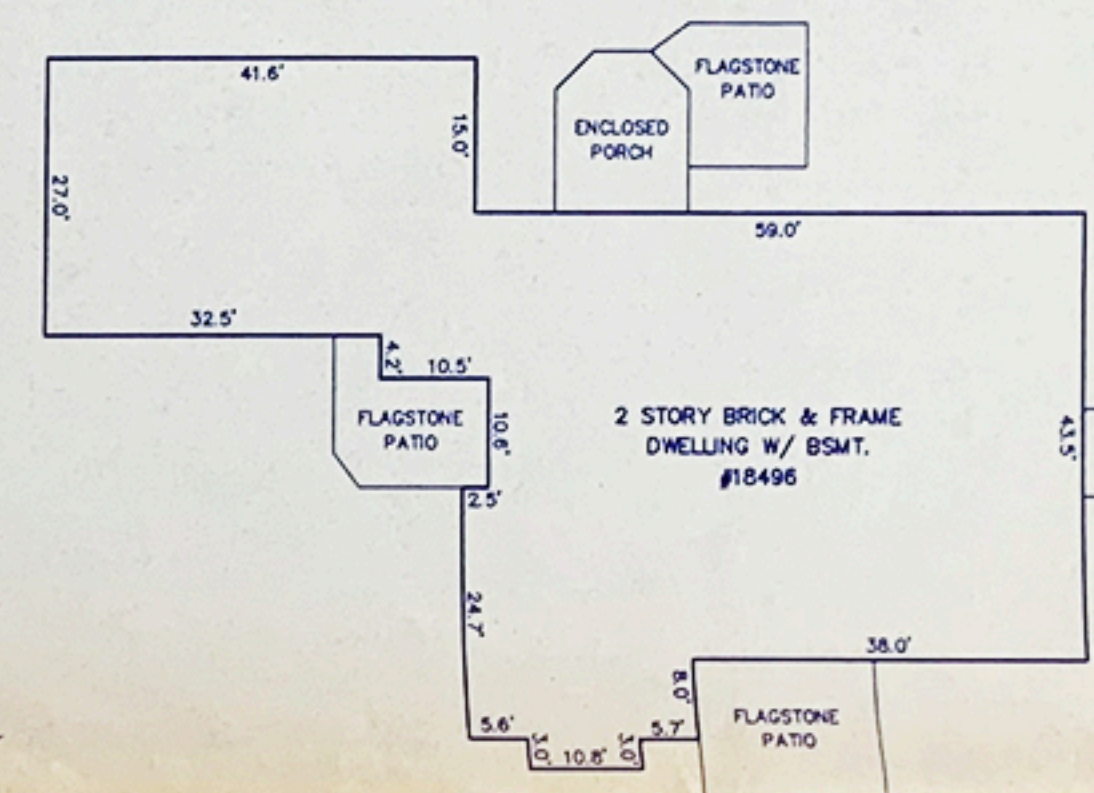
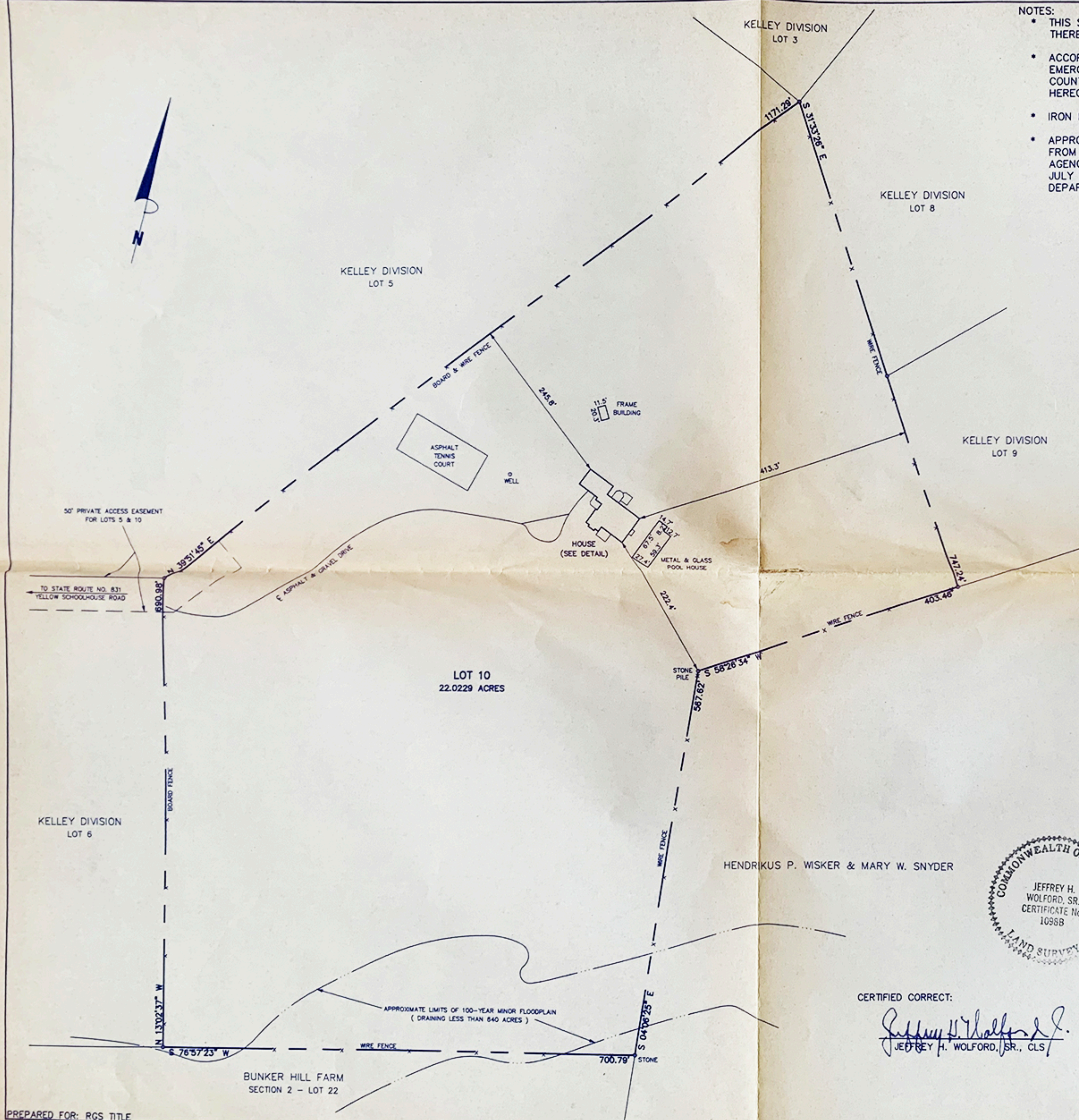

DETAIL 1" = 20'

HENDRIKUS P. WISKER & MARY W. SNYDER

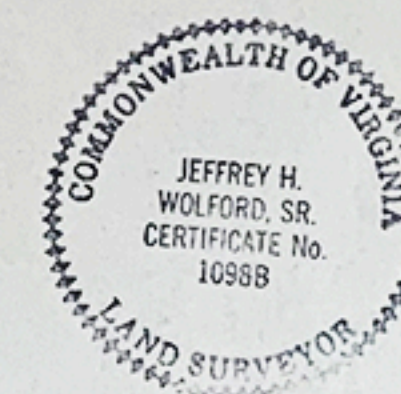

CERTIFIED CORRECT:

Jeffrey H. Wolford, Sr.
JEFFREY H. WOLFORD, SR., CLS

SURVEY
LOT 10

DIVISION OF A PORTION OF THE LAND OF

WILLIAM A. KELLEY

BLUE RIDGE ELECTION DISTRICT

LOUDOUN COUNTY, VIRGINIA

SCALE: 1" = 100' DATE: NOVEMBER 18, 2004

WOLFORD & CHEN, P.C.

ENGINEERS - SURVEYORS - LAND PLANNERS

PO BOX 431 (39 FT. EVANS RD., N.E.) LEESBURG, VA. 20178

PHONE: (703) 777-3461, METRO 478-1940, FAX (703) 777-8236

WC JOB NO. 10196