

Soils Map

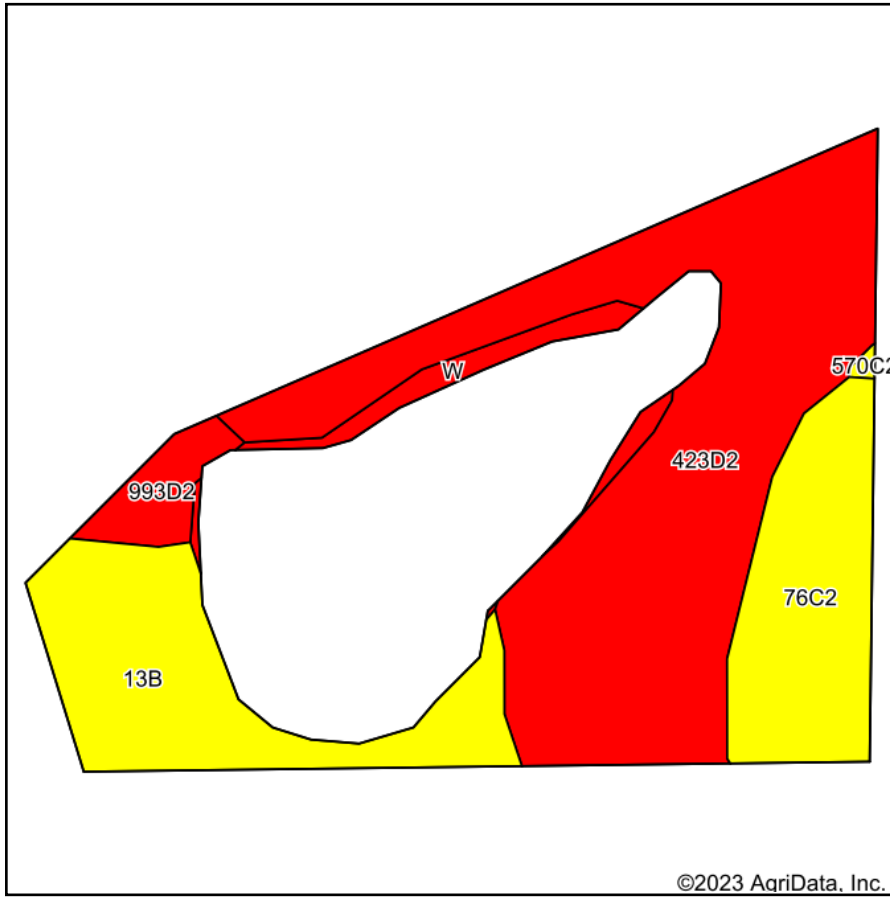

Soils data provided by USDA and NRCS.

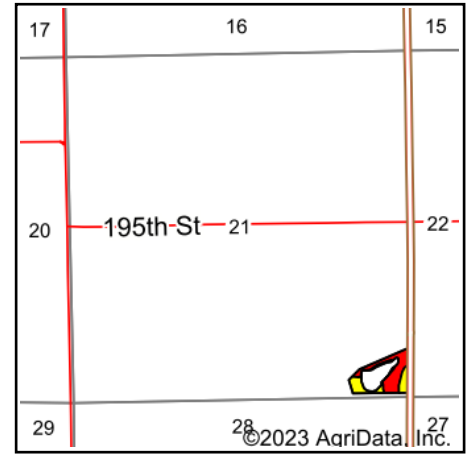

State: **Iowa**
 County: **Keokuk**
 Location: **21-76N-13W**
 Township: **Washington**
 Acres: **7.1**
 Date: **11/15/2023**



Maps Provided By:



Area Symbol: IA107, Soil Area Version: 28

Code	Soil Description	Acres	Percent of field	CSR2 Legend	CSR2**	CSR
423D2	Bucknell silty clay loam, 9 to 14 percent slopes, moderately eroded	3.82	53.8%		6	13
13B	Olmitz-Zook-Vesser complex, 0 to 5 percent slopes	1.48	20.8%		71	60
76C2	Ladoga silty clay loam, 5 to 9 percent slopes, eroded	1.23	17.3%		75	65
W	Water	0.30	4.2%		0	0
993D2	Gara-Armstrong complex, 9 to 14 percent slopes, moderately eroded	0.27	3.8%		30	20
Weighted Average					32.2	31.5

**IA has updated the CSR values for each county to CSR2.
 Soils data provided by USDA and NRCS.