

Total Soils Map

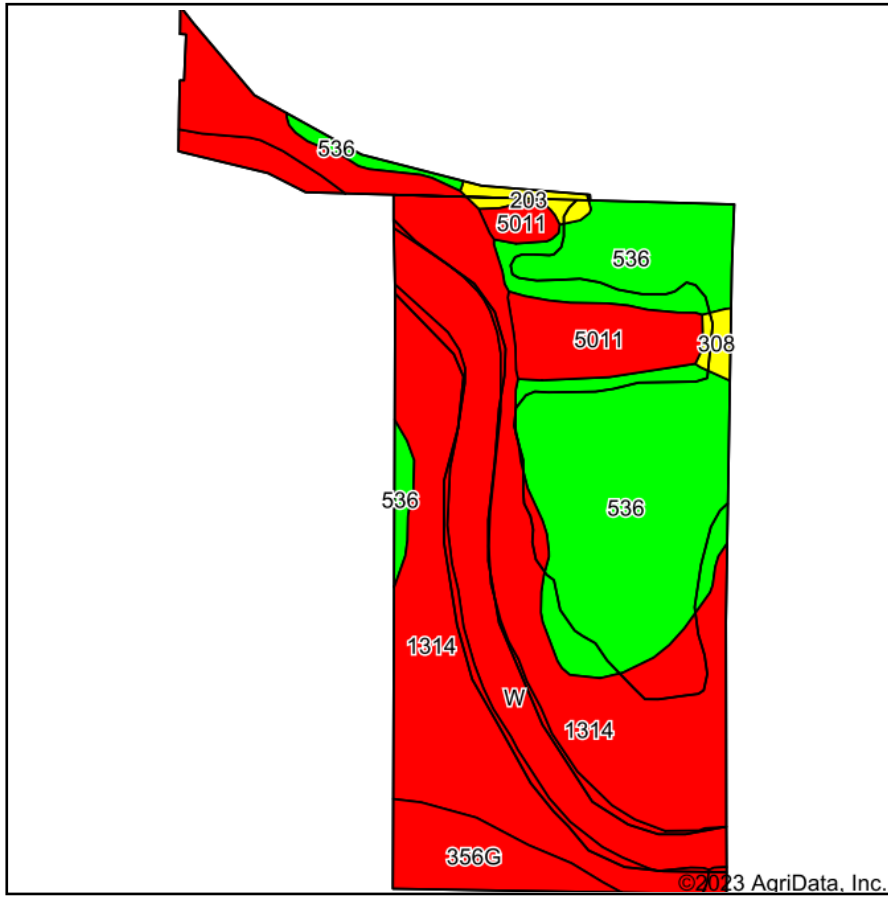

Soils data provided by USDA and NRCS.

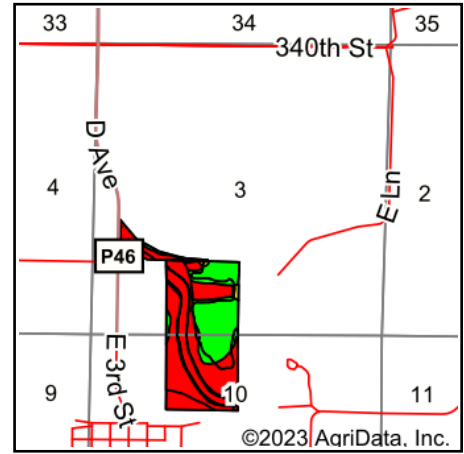

State: **Iowa**
 County: **Dallas**
 Location: **3-81N-29W**
 Township: **Dallas**
 Acres: **84.8**
 Date: **2/15/2023**



Maps Provided By:



Area Symbol: IA049, Soil Area Version: 29

Code	Soil Description	Acres	Percent of field	CSR2 Legend	Non-Irr Class *c	*i Corn Bu	*i Soybeans Bu	CSR2**	CSR	*n NCCPI Overall
1314	Hanlon-Spillville complex, channeled, 0 to 2 percent slopes	34.98	41.2%		Vw	120.0	34.8	33	25	48
536	Hanlon fine sandy loam, 0 to 2 percent slopes	26.54	31.3%		IIIs	171.2	49.6	79	72	86
W	Water	12.13	14.3%			0.0	0.0	0	0	
5011	Anthropotic Udorthents, reclaimed sand and gravel pits, 0 to 9 percent slopes	5.31	6.3%		IIIs			5		83
356G	Hayden-Storden loams, 25 to 50 percent slopes	4.34	5.1%		VIIe	88.0	25.5	5	5	18
203	Cylinder loam, 0 to 2 percent slopes	0.87	1.0%		IIIs	80.0	23.2	58	80	72
308	Wadena loam, 0 to 2 percent slopes	0.63	0.7%		IIIs	80.0	23.2	56	73	62
Weighted Average					*-	109	31.6	39.9	*-	*n 54

**IA has updated the CSR values for each county to CSR2.

*- CSR weighted average cannot be calculated on the current soils data, use prior data version for csr values.

*i Yield data provided by the ISPAID Database version 8.1.1 developed by IA State University.

*n: The aggregation method is "Weighted Average using all components"

*c: Using Capabilities Class Dominant Condition Aggregation Method

*- Non Irr Class weighted average cannot be calculated on the current soils data due to missing data.

Soils data provided by USDA and NRCS.