

RECORD OF SURVEY

BOUNDARY LINE ADJUSTMENT NO. BLA2006-00030

PARCEL NO. 04-30-10-220110

PARCEL NO. 04-30-10-220120

A PORTION OF THE NW 1/4 OF THE NW 1/4 OF SECTION 10,

T. 30 N., R. 4 W., W.M.

CLALLAM COUNTY, WASHINGTON

PREPARED FOR

R. & S. BILLINGS, K. & M. WARREN, AND R. & D. SEAMANDS

LEGAL DESCRIPTION: (PRIOR TO ADJUSTMENT)

LOT 3: (ROCKY AND STACY BILLINGS)
LOT 4: (KENNETH WARREN AND MARTY SEAMANDS WARREN)
PAGE 65, UNDER CLALLAM COUNTY RECORDING NO. 661038, BEING A PORTION OF THE NORTHWEST QUARTER OF THE NORTHWEST QUARTER OF SECTION 10, TOWNSHIP 30 NORTH, RANGE 4 WEST, W.M., CLALLAM COUNTY, WASHINGTON
SITUATE IN CLALLAM COUNTY, STATE OF WASHINGTON

LOT 4: (KENNETH WARREN AND MARTY SEAMANDS WARREN)
PAGE 65, UNDER CLALLAM COUNTY RECORDING NO. 661038, BEING A PORTION OF THE NORTHWEST QUARTER OF THE NORTHWEST QUARTER OF SECTION 10, TOWNSHIP 30 NORTH, RANGE 4 WEST, W.M., CLALLAM COUNTY, WASHINGTON
SITUATE IN CLALLAM COUNTY, STATE OF WASHINGTON

(PER SUBDIVISION CERTIFICATE ISSUED BY OLYMPIC PENINSULA TITLE COMPANY OF PORT ANGELES, WASHINGTON UNDER ORDER NO. 03087687 AND NO. 03087688, DATED JANUARY 30, 2007.)

S. 1/4 COR., SEC. 10
C.C.G.F. ID# 04301521
CALCULATED PER R.O.S.,
V. 31, P. 89.

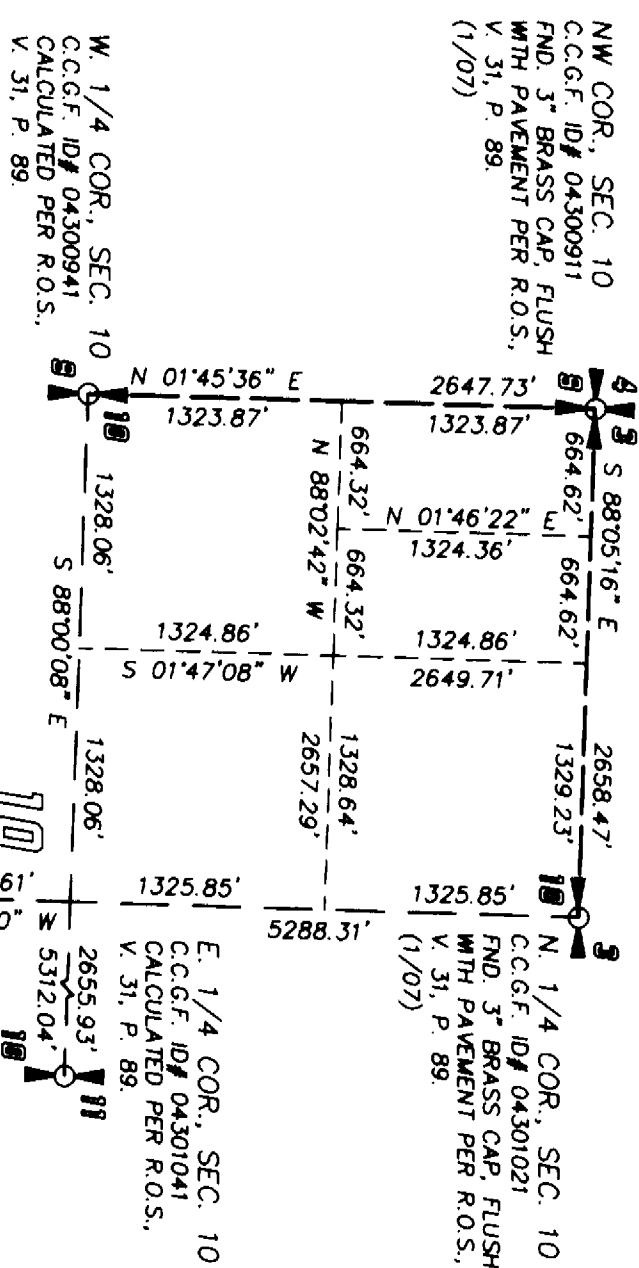

SECTION SUBDIVISION & CONTROL DIAGRAM
SCALE: 1" = 1000'

ADMINISTRATOR'S APPROVAL:

THIS SURVEY IS FOR THE PURPOSE OF ACCOMPLISHING A BOUNDARY LINE ADJUSTMENT PURSUANT TO CHAPTER 58.17.040(6) RCW AND TITLE 29 C.C.C. IT SHALL NOT CREATE ANY ADDITIONAL LOTS, TRACTS, PARCELS, OR DIVISION.

Scott B. Fairbanks
ADMINISTRATOR
DATE 09-11-2007

ALL TAXES AND ANY DELINQUENT ASSESSMENTS FOR WHICH THE LAND WITHIN THIS LAND DIVISION MAY BE LIABLE HAVE BEEN DULY PAID AS REQUIRED BY CHAPTER 84.56.345 RCW.

Judith Scott B. Fairbanks
CLALLAM COUNTY TREASURER
DATE 09/23/2007

AUDITOR'S CERTIFICATE:

FILED FOR RECORD THIS 12th DAY OF Sept 2007,
AT 9:12A M. IN VOLUME 64 OF SURVEYS, AT PAGE 57,
AT THE REQUEST OF ZENOVIC & ASSOCIATES, INC.

Kathy Miller
COUNTY AUDITOR
AUDITOR'S FILE NUMBER: 2007-1208825

ZENOVIC &
ASSOCIATES
INCORPORATED
301 E. SIXTH ST., STE. 1
PORT ANGELES, WA 98362
PHONE: (360) 417-0501
FAX: (360) 417-0514

SHEET 1 OF 1

DATE: 6/05/07

JOB# 07006

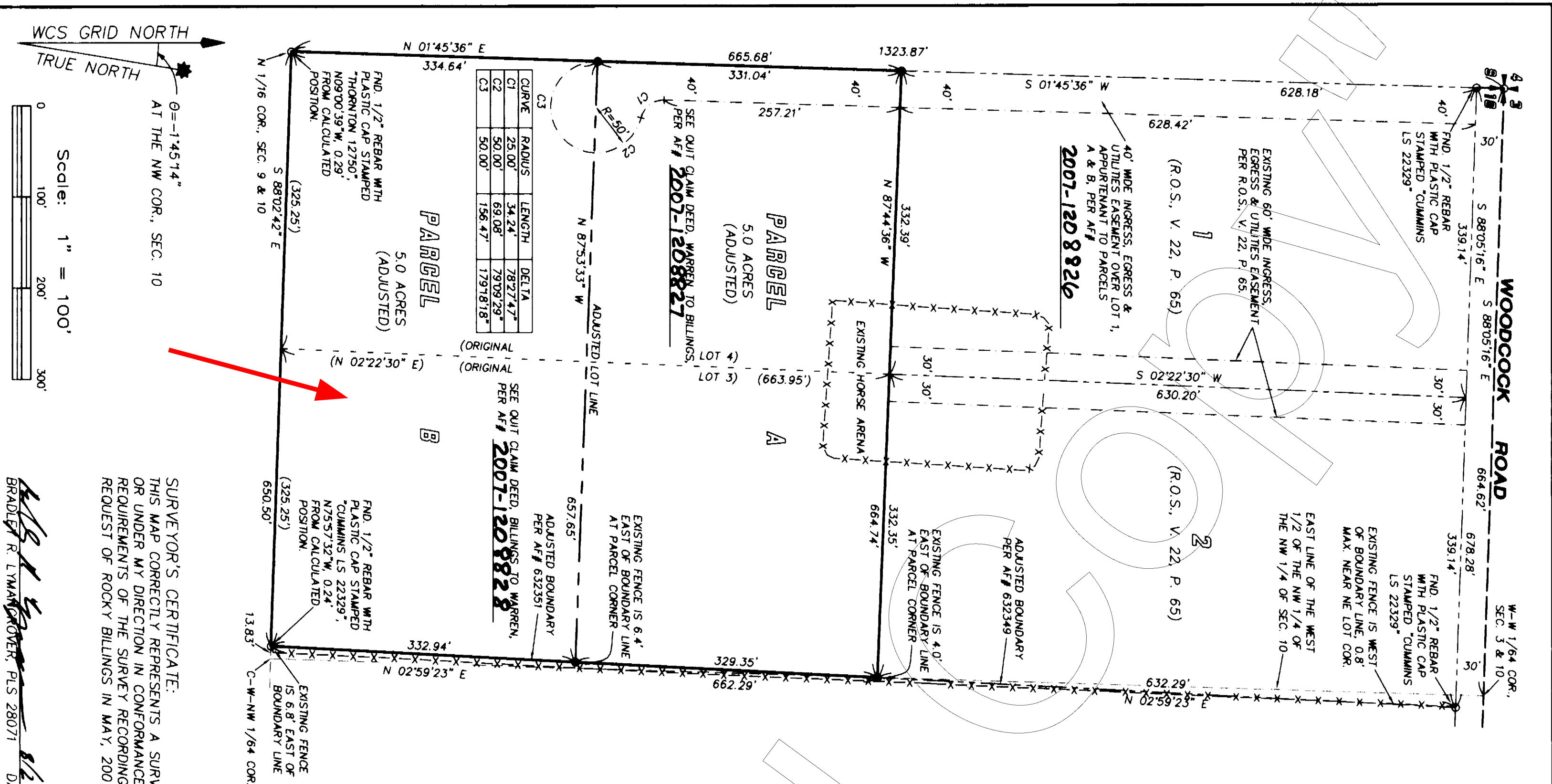

SURVEYOR'S CERTIFICATE:
THIS MAP CORRECTLY REPRESENTS A SURVEY MADE BY ME
OR UNDER MY DIRECTION IN CONFORMANCE WITH THE
REQUIREMENTS OF THE SURVEY RECORDING ACT AT THE
REQUEST OF ROCKY BILLINGS IN MAY, 2007.

Bradley R. Lyman
BRADLEY R. LYMAN, SURVEYOR, PLS 28071
DATE 06/23/07

